

Adath Jeshurun Congregation



Our Kehillah

The Annual Recognition of Giving

Tishrei 5777

Kehillah (Community)

October 2016



Today it is easy to feel the power of our **Kehillah Kedoshah**, our sacred community. Today we pray together. We sing together. We reflect on the year just ended and the opportunities ahead.

But tomorrow and the next day and all the days going forward there will continue to be chances to live the mission of Adath.

Every day through our progressive, egalitarian and sacred community, we rededicate ourselves to **Torah**, learning and tradition; **Avodah**, prayer and spirituality; and **Gemilut Hasadim**, acts of loving-kindness.

Are you engaged with Adath? Do you come to classes or congregational Shabbat dinners? Maybe you haven't really engaged yet. Do you read our monthly Clarion newsletter or weekly Chadashot email and think the activities and groups sound interesting?

Engaged or not yet engaged — either way, make this your year. Join us for a cooking class or a Torah study session. Come to Minyan or stop by the office for a conversation with staff or clergy.

Make this the year you feel the power of belonging and the strength of community through our **Kehillah Kedoshah**.

Build
Our
Kehillah!

Harold J. Kravitz

Senior Rabbi

MAX NEWMAN FAMILY CHAIR IN
RABBINCS

Aaron S. Weininger

Associate Rabbi

Berman Family Chair in
Jewish Learning

Scott Buckner

Hazzan

What Stuck with You this Year?

I'm In!

What services, programs and events stuck with you this past year? What stuck out? Was it time spent in worship, feeding your soul and sharing traditions of the ages? Was it learning and laughing at educational events and community meals where we broke bread and broke barriers? Was it mingling with friends and families on holidays or simply the joy of being together as we gathered at Kiddush Lunch and our Annual Summer Picnic?

Page through *Our Kehillah*, Adath's Annual Recognition of Giving, and discover all the joy we've shared this past year. Discover all the ways you've made Adath stronger, friendlier, more inclusive ... all the ways you made Adath your own.

We hope this book sparks ideas for strengthening your connection to Adath in the upcoming year. How will you be involved? How will you connect more deeply with your community? Use the stickers in this book to highlight the activities you want to join, the events you want to share with friends. There are even stickers for groups that don't work with your lifestyle now, but may in the future.

Keep this book. Bring it home. Let it inspire you with the richness of opportunities here at Adath.



Honors

Thank you to those who have enriched our congregation by your volunteerism, commitment and leadership.

***Shem Tov* Recipient Cindy Dubansky**



Cindy was honored this year for her significant contribution to Adath through her work as co-administrator of the Chevra Kavod Hamet, Adath's Society to Honor the Deceased.

On Simchat Torah we honored Nancy for her longstanding leadership and Libby as an upcoming leader.

***Kallat Torah* Nancy Harold**



***Kallat Beresheet* Libby Parker**



Our 2015-16 Board of Trustees



Debra Altschuler
Cliff Ancier
Sally Appelbaum*
Ron Barry
Janessa Berkowitz
Carol Bromer*
Joel Coffino
Judy Cook*
Gary Cooper+
Andrea Dobrin
Cindy Dubansky+
Neil Fink

Paula Fox+
Mark Freeman+
Judy Goldstein*
Barbara Rubin-
Greenberg *
Mike Greenstein*
Jennifer Gray
Wendy Grosser
Marcy Harris+
Ruth Harris+
Susie Held
Alan Ingber++

Leora Itman
Raleigh Kaminsky*
Susie Kane+
Brad Kanter++
Esther Katz*
Nancy Krawetz
Lorene Lampert
Sari Lederman+
Jules Levin*
Daniel Moshe
Bruce Nemer+
Irving Nudell*

David Orbuch*
Joyce Orbuch*
Michael Oreck++
Melvin Orenstein*
Larry Parks
Joe Peilte+
Norman Pink*
Paul Pink*
Tamara Segal
Kara Rosenwald
Adeel Saad*
Heidi Schneider*
David Segal*

Jonathan Shaver
Jeff Sherman+
Sheila Sigel
Meira Silverstein
Jon Tarshish
Eddie Winthrop
Ed Zeman
Elly Zweigbaum+

**Past President*
+Standing Committee
Chair or Constituent
Group Chair
++Presidential Appointee

Officers Serving 2015-2016



Chris Kellogg
Immediate Past
President



Jeannie Gilfix
Adult Learning
VP



Scott Gordon
Development &
Fundraising VP



Gary Baron
Treasurer



Amy Newman
Human
Resources VP



Julie Ziessman
Jewish Life &
Learning VP

Letter from the President

The ongoing work of our congregation is not possible without your continued willingness to give your time, talent, dues and donations. Everything you do comes together to strengthen the foundation of our thriving Adath *kehillah* (community).



This year we re-named our annual recognition of giving magazine to *Our Kehillah*. These pages come to life with boundless volunteer activities and magnificent photos of fellow congregants in action. Your continued efforts are important to the life of our congregation. Whether you're giving to the L'Chaim Campaign, offering rides through Yad Sima Tova, Adath's Caring Community, baking hamentashen, or serving hot dogs at the annual picnic, you are the heart and soul of Adath. Each page is filled with examples of *Torah*, learning and tradition; *Avodah*, prayer and spirituality; and *Gemilut Hasadim*, acts of loving-kindness, while showing how progressive and egalitarian we continue to be.

Thank you for all you do and making Adath Jeshurun a wonderful *kehillah* that I am proud to be part of.

Todah Rabah,
Debbie Spencer

Letter from the Executive Director

Some of our congregants see us only a few times a year. It is a loss for us because we miss out on their energy and all the gifts they have to offer. They don't take advantage of being in our community. We take care of each other. For those of us who are mobile there is a lot to do in our building. For those who are in care facilities, our clergy visit. Also, we put on programs in many of those facilities. We have Congregational Nurse who annually tends to 300 or more households. We help bereaved families with meals. We provide healing services in homes, hospitals or care facilities. We offer rides and meals to those who are without them. We offer Bank and Bill Management to our congregants who are unable to manage their finances and may be a few payments from losing their insurance or homes.

Please know that these services are here for your fellow community members thanks to your generosity. I hope this gives you a warm, secure feeling. It should.

I wish you a healthy and happy New Year,
Bernie Goldblatt



Sharon Garber
Marketing &
Communications VP



Ann Miller
Membership VP



Barb Fishman
Primary
Education VP



Lee Prohovsky
Property/
Catering VP



Drea Lear
Secondary
Education VP



Debbie Goldenberg
Secretary

ADATH JESHURUN L'CHAIM Annual Giving Campaign

Leadership Circle*

Jerusalem*

Anonymous
Stephen & Sheila Lieberman
Andrew & Marci Weiner

Tel Aviv*

Daniel & Pearl Berdass
Richard & Beverly Fink
Joel Mintzer & Heidi Schneider
Andrew & Cassandra Stillman

Haifa*

Dr. Michael & Carol Bromer
Richard & Judy Cook
Michael & Etta Barry
Ronald & Shari Barry
Michael & Linda Fiterman
Harold & Cynthia Goldfine
Peter & Susan Gross
Stanley & Jeanne Kagin
Drs. Keith & Valda Kaye
Mitchell & Fay Kaye
Arlen & Tybelle Kitsis
David & Eileen Kohn
Steven & Sheri Lear
Dr. Donald Masler
Robert Neuman
David & Renee Segal
Steven & Sheila Sigel
Jeffrey & Stacie Usem
Barry & Randi Wolfsh

Tsfat*

Brian & Gail Berger
Justin & Meira Besikof
Gary & Bonnie Birnbaum
Cantor Scott & Marcy Buckner
Sheldon & Lili Chester
Robert & Vivian Ezrilov
Ronald & Gigi Fingerhut
Joel & Kimberly Gedan
Steven & Peni Gensler
Bernard & Dr. Leslie Goldblatt
Barry Greenberg &
Barbara Rubin-Greenberg
Norman Greenberg &
Beth Silverwater
Joel Green & Renanah Halpern
Phyllis Heilicher
Michael & Ann Hofkin

Alan & Evie Ingber
Brad Jolson
Manuel Kaplan
Christine Kellogg &
Jack Leveille
Rabbi Harold Kravitz &
Cindy Reich
Steven Krikava & Linda Singer
Todd & Jane Lifson
Susanna & Timothy Lodge
Michael Miller
Bruce & Roberta Nemer
Barry & Amy Newman
David & Jill Orbuch
Dr. Jonathan & Ellen Sue Parker
Herbert & Marta Schechter
Steven & Judith Schumeister
Howard & Janet Tarkow
Ron & Lynn Zamansky

Be'er Sheva*

Mike & Sarah Badower
Dr. Barry & Sandra Baines
Stanford & Amy Baratz
Dr. Neville & Michelle Basman
Bradley & Erica Berman
Saul & Maureen Bernick
Barbara Cohn
Rodney & Judith Cooperman
Gregory & Maureen Davis
Robin Engelson & Larry Yogel
Alan & Roni Gingold
Elaine Gingold
Sanford & Marlene Goldberg
Michael & Teri Greenstein
Harvey & Suzanne Kaplan
Hal Kaufman & Julie Berman
Drs. Scott & Linda Ketover
Reva Kibort
Dr. Daniel & Harriet Kohen
Robert & Joan Levine
Martin & Laura Lipshutz
James Moscovitz &
Amy Taswell
William Pentelovitch &
Dr. Vivian Fischer
Ilya Perepelitsyn &
Lioudmila Sitnikova
James & Estelle Sherman
Rick Siedband & Carol Sarnat

Dr. M. Thomas & Liba Stillman
Joel & Gail Tilsner
Brent & Deborah Wolfe
Scot & Julie Ziessman
Michael & Elissa Zweigbaum

***Leadership Circle: Donations
of \$1,000 or more**

General Campaign

Arnold Aberman
Allan & Wendy Ackerman
Helen Ackerman
Floyd & Andrea Adelman
Robert & Robin Altman
Cliff & LeeAnn Ancier
Darrell & Loni Ansel
Sally Appelbaum
Fred & Jan Apple
Jack & Terry Appleman
Alexander & Debra Arbit
Ivan & Diane Arenson
Roberta Armel
Glenn & Lisa Aronauer
Robert & Roberta Aronson

Lorraine Astren
Sidney & Molly Bader
Tom & Patti Badiner
Shirley Baratz
Gary & Sandra Baron
Maureen Beck
Susan Becker
Sharon Begam-Goldschmidt
Fima & Anya Belenky
Martin & Ginger Bell
Earl & Gail Bender
Mitchell Bender &
Priscilla Chester
Jon & Jennifer Benowitz
Margo Berdass
Michael & Carol Berde
Bruce & Bonnie Berezovsky
Richard & Carol Berg
Sandra Bergman
Benjamin & Janessa Berkowitz
Lyle Berman
Burton & Sara Bernstein
Donald & Etta Bernstein



| | | | |
|--------------------------------------|---|--------------------------------------|------------------------------------|
| Barbara Berris | Daniel & Andrea Dobrin | Janet Frisch | Ida Greenfield |
| Darrel & Rochelle Besikof | Steven & Cecilia Dobrin | Melvin & Patti Frisch | Gerald Greenstein |
| David Fraher & Rebecca Biderman | Beverly Dolinsky | Glen & Carol Fuerstneau | Alan & Sharyn Grone |
| Benno & Annette Black | Alecia & Gus Dotterweich | Robert & Pamela Galinson | Daniel & Debbie Grone |
| Arnold & Sura-Fraida Blatt | Cynthia Dubansky | Herbert Ganeles & Renee Lehman | Jonathan Gross |
| Anthony & Alyssa Bloch | David & Debra Dworsky | Dr. Markus & Sabina Gapany | Ronald & Elaine Gross |
| Ivan & Jill Bonk | Richard & Linda Dworsky | William & Sharon Garber | Steven & Wendy Grosser |
| Neil Borenstein & Sue Freeman | Jean Efron | Aaron & Kimberly Gelperin | Scott & Michele Grossfeld |
| Edward Borkon | Alan & Karen Einisman | Neal Gendler & Marjorie Wasserman | Erwin & Arlis Grossman |
| Raleigh Brand | Jay & Gabriela Eisenberg | Jeffrey & Nancy Getzkin | Matthew & Deborah Guttman |
| Robert & Kathleen Brill | Allan & Judith Elias | Leonard Getzkin | Andrew & Judy Halper |
| Timothy & Marilyn Broms | Walter & Ruth Elias | Steve & Jeannie Gilfix | Bruce & Susan Hammer |
| Dr. David & Sandra Brown | Harry & Sari Engel | Joel & Sara Ginsberg | Nancy Harold |
| Jefferey & Trudy Burstein | Randy & Wendy Engel | Michael & Esther Gitelson | Allen & Sandra Harris |
| Ronald & Lois Butwin | Harold Engler | Ronald & Sandra Glassman | Morton & Frima Harris |
| Suzanne Chalom | Eugene & Carole Epstein | Seymour & Gail Glatzer | Ruth Harris & Marcy Harris |
| David Chanen | Steven & Linda Erlich | Jeffrey & Renae Gold | Joshua & Laurie Hasko |
| Sam & Suzanne Chanen | Paul Estrin | Esta Gold (z"l) | Eric Hausman & Debra Altschuler |
| Alan & Carmella Chazin | Ellen Etzkin | Chad & Debbie Goldenberg | Howard & Susan Held |
| Stuart Chazin & Lynn Blumenthal | Ilana Farb | Jacob & Linda Goldenberg | Wayne Helms |
| Edward & Debra Chesen | Miriam Feingold | Louis & Diane Goldenberg | Ross & Kimberly Herman |
| Martin Chester & Haley Schaffer | Marlene Feldman | William & Susan Goldenberg | Earl & Barbara Hoffman |
| Janet Cleary | Noah & Aimee Feldman | Melvin Goldfein | Edward & Lauren Hoffman |
| Joel & Sherry Coffino | Rich & Judy Fine | Howard Goldfine | Jay & Roberta Hoffman |
| Stuart & Margery Cohen | James & Beth Fink | Alan Goldman | Michael & Ann Hofkin |
| Charles & Susan Cohn | Jeffrey & Vivian Fink | Dr. Linda Goldman Cherwitz | Gregory & Stacy Horwitz |
| Brian Cook | Neil & Nancy Fink | Edward Goldsmith | Elisabeth Hubert |
| Gary & Tobi Cooper | Irving Fischbein | Judy Goldstein | Jill Ingber |
| Peter & Gloria Cooper | Mark & Lucy Rose Fischer | Warren Goldstein & Jeanne Astren | Joseph & Linda Itman |
| Scott & Debbie Cooper | Kenneth Fischman | Brian & Sandra Golob | Colette Jaffe |
| Andrew & Dyanne Cooperman | Andrew & Barbara Fishman | Marsha Golob (Chernoff) | Gloria Jaffe |
| Brian & Diane Corey | William & Beverly Fishman | Lillian Goltzman | Dr. Theodore & Deborah Jewett |
| Gregg & Frances Corwin | Alexander Fiterstein & Meira Silverstein | Michael & Miriam Goodman | Rick & Wendy Johnson |
| Mark & Janie Covin | Sonya Floum | Avron & Bari Gordon | Betty Jonas |
| Dr. Catherine Craft-Fairchild | Arnold Fogel & Lori Leder-Fogel | Stephen & Nancy Gordon | David Jones & Rachel Orman |
| Aaron & Mona Crohn | Joshua & Shelley Fogelson | Dr. Paul & Leslie Gotlieb | Kenneth & Sharon Kadet |
| Laurie Curtis | Norman & Paula Fox | Steven & Jill Gottlieb | Thomas & Susan Kafka |
| Luciano & Rena Daitzchman | Bradley & Emily Frank | Adeline Gould | Richard Kahn |
| Robert Davidson & Shellie Specter | Charles & Carol Frank | Dr. Richard & Marsha Gould | Ross Kahn & Nancy Krawetz |
| Barbara Davis | Daniel & Barbara Frank | Jay & Sherri Gould | Randall & Raleigh Kaminsky |
| Fran Davis | Dr. Peter & Connie Frank | Jason & Jacy Grais | Bruce & Susie Kane |
| David & Wendy Devin | John & Beth Freeman | I. Benjamin & Melanie Gray | Morton & Merle Kane |
| Mel Dickstein & Linda Foreman | Mark Freeman & Jennifer Gray | Jeffery & Rebecca Gray | Terry & Mitzi Kane |
| Ronald & Alexis Diker | Jeffrey & Linda Freidson | Scott & Debra Grayson | Brad & Amy Kanter |
| | Miriam Freidson | Douglas & Susan Greenberg | Daniel & Lauren Kaplan |
| | Sheryl Frieman & Scott Smith | Paul & Debra Greenblatt | Eve Kaplan & Lawrence McDonough |
| | Charles Frisch | | |

“Adath has always been an important part of my family’s life. Having my daughter at Gan Shelanu Preschool means that the values my wife, Janessa, and I want to share with our daughter are played out every moment of every day at the Gan. When volunteer callers were needed for the L’Chaim Campaign, I was happy to take on the task. I know the funds we raise will help strengthen and secure the future of this wonderful community, and help repay our community for all it has given to all of us.”
-Benjamin Berkowitz, whose daughter is pictured left



"My family made it a priority to increase our L'Chaim gift because of our deep connection to Adath and our belief in Adath's mission. My wife Terri and I know how important it is that Adath have a strong staff and programming. Being a member of Adath enriches our lives. That's why I volunteered to chair the 2014 and 2015 L'Chaim Campaigns.

I want to thank the entire congregation for your generosity. Your dedication to Adath is proven by the tremendous leap we made, increasing the Campaign by 10%. A huge thank you is also due to our tireless L'Chaim committee of callers, who reached out to hundreds of you—without your efforts, we wouldn't have done so well! Shana tova u'metukah to all of you, and thanks again for your support!"
- Scott Gordon, Development & Fundraising VP

Fred & Rosalind Kaplan
Mark & Violet Karasik
Marilyn Karasov
Mark & Janice Karon
Jeremie Kass & Sheri Rosen
Farley & Karen Kaufmann
Tikva Kelner
Marc & Pamela Kermisch
Gary & Stacy Kibort
Leroy & Miriam W. Kieffer
Mark & Miriam Kieffer
Alec Kiperstin
Abby Kirschner
Ralph Kirshbaum
Mary Kitsis
Jeffrey & Sharon Kivens
David & Amy Klaiman
Robert & Miriam Kleinbaum
Steven & Reesa Kleineman
Barie Kline & Laurie Goldman
Betty Kohn
Michael & Eileen Kopman
Leslie & Jill Korsh
Corey & Lisa Kotlarz
Louis & Bette Kotlarz
Martin & Lois Kozberg
Steven & Jill Kozberg
Jacob & Mary Krasnik
Debra Krawetz
Barry & Annetta Krelitz
Steven Krelitz
Serafima Krivolapova
Dr. Allen & Diane Kuperman
Peter & Jodi Kuretsky
William & Janis Kuretsky
Arnold & Charlotte Labofsky
Lorene Lampert
Bryan & Robin Landy
Neil Lapidus &
June Cook-Lapidus
William & Linda Lapp
Steve & Bonnie Lazar
Susan Lazar
Judy Lear
Reva Lear
Kathryn Lebewitz

Mark & Susan Leder
Harold & Sari Lederman
Jeffrey & Diane Lehman
Brad & Dr. Karee Lehrman
David Leon & Sue Shrell Leon
Jules & Rose Levin
Myles & Michele Levin
Harold Levinger & Sheila Field
Daniel & Suzanne Levitt
Dr. John & Rachel Levitt
Murray & Shari Levitt
Drs. Jack & Rhoda Liebo
Joseph & Carrie Lifland
Marshall & Marjorie Lifson
Brian & Sari Lipschultz
William Lipschultz
Lois Liss
Marsha Liss
Nancy Liss
Miles Locketz
Howard & Vicki Londer
Brian London
Erving & Lisa London
Jonathan & Alison London
Michael London
Scott & Julie London
Michael & Jill Lurie
Pamela MacKinnon
Debra Malinsky
Herman & Nancy Markowitz
Janis Markus
Karin Markus
Gary & Toni Masler
Bernard & Fran Meier
Bruce & Katherine Melemed
Leo Melzer
Wendy Metchnek
Neil & Gail Meyer
Esther Miller
Sandra Miller
Todd & Ann Miller
Gregory Duhl & Jaclyn Millner
Ella Mogilevsky
Anton Moldo
Dr. Ira & Sarah Moscovice
Daniel Moshe

Dr. Lawrence & Mitzi Mulmed
Barbara Myers
Joseph & Stacie Nabedrick
Frances Nemet
Richard Neuman
Gayle Newman
Larry & Roberta Newman
Irving & Charlotte Nudell
Gennadiy & Anna Nudler
Roza Nudler
Dr. Martin & Naomi Oken
Dr. Martin & Joyce Orbuch
Michael & Susan Oreck
David & Leslie Orenstein
David & Suanne Orenstein
Melvin Orenstein
Etta Fay Orkin
Craig & Catherine Oskow
James & Esther Paletz
Jeff Paletz &
Catherine Lapkin Paletz
Leonard & Serene Paletz
Dorothy Papermaster
David & Gabrielle Parish
Dr. Jonathan & Ellen Sue Parker
Lawrence & Barbara Parks
Chad & Jennifer Pearson
S. Bruce & Lisa Peilen
Joseph & Nancy Peilte
Paul & Henrietta Peltz
Jack & Cheryl Perecman
Justin & Lynn Perl
Carole Peterson
Danica Peterson
Lawrence &
(Sharon) Tamara Phillips
Steven & Arlene Pine
David Pink & Tamar Fenton
Norman & Dorothy Pink
Paul & Fredda Pink
Paul & Margaret Pistner
Lana Portner
Joseph & Louise Price
Lee & Jill Prohofskey
Lejzor & Klaudia Przetycki
Dr. Kevin & Merit Raff

Dr. Jeffrey Raison &
Marilyn Reiter
Michael Raymond &
Aimee Orkin-Raymond
Michael & Dr. Susan Resnick
Dennis & Vicki Rivas
Donna Robbins
Jeffrey Robbins
Nancy Robinow
Michael & Dona Rodich
Martin & Tema Rosenbaum
Irving Rosenberg
Lesli Rosenberg
William & Demmie Rosenberg
William Rosenfeld &
Jody Winger
Lon Rosenfield &
Barbara Friedman
Jules & Gay Rosenthal
Uri & Kara Rosenwald
Richard & Lisa Rotenberg
Dr. Lydia Roth-Laube &
Dr. Herbert Laube
Michael & Judie Rothschild
Joseph & Lee-Ann Rubenstein
Harold & Elaine Rubin
Scott & Jodi Rubin
Jeffrey Rudin &
Vivian Pearlman
Barry & Vicki Rudnitsky
Steven & Nancy Rush
Randy & Sheryl Rutzick
Oleg Ryaboy &
Nadia Maccabee-Ryaboy
Adeel & Jeri Saad
Deborah Saadi
Sharon Sacks
Harold & Jacqueline Sadoff
Stuart
Samsky
Earl Schwartz
& Nina
Samuels
David Sandler
Hy Sandler
Joy Sandler



Todd Sandler
 Dr. Victor Sandler &
 Annette Malinsky
 Sandler
 Drs. Mark & Gail Satz
 Michael Hindin &
 Elaine Savick
 Charles & Kori Savitt
 Douglas & Joanne Savitt
 Dr. Gregg & Debra Savitt
 Drs. Steven Savitt &
 Gloria Kumagai
 Leonard Savitt
 Steven & Jana Savitz
 Robert & Edith Schept
 Ruth Schoenberger
 Paul & Shari Schraiber
 Adalie Schraiber
 Stuart & Dania Schulman
 Sidney &
 Lorraine Schwartzfield
 Beth Ann Segal
 Drs. Robert Segal &
 Lucinda Cummings
 Faye Segal
 James & Tamra Segal
 Robert & Norma Segal
 Sheldon & Carol Segal
 Stephen & Sharon Segal
 Yehoshua Segal
 Miriam Segall
 Martin & Lauren Segelbaum
 Paz Sela & Jan Nemer Sela
 Neil Sell & Katherine Wilson
 Michael &
 Maureen (Renee) Selnick
 Meir & Karen Serfaty
 Judith Serrell
 Allan Shapiro
 Bonni Shapiro
 Neal & Judith Shapiro
 Peter Shapiro
 Marjorie Shark
 Dr. Jonathan Shaver &
 Dr. Iris Tzafrir
 Dr. Jeffrey & Cari Shaw
 David & Julie Sherman
 Jeffrey Sherman
 Solomon & Polina Shklyarov
 Dr. Lawrence & Alice Sholler
 Myron & Anita Siegel
 Eileen Siegel (z"l)
 Dr. Melvin & Delores Sigel
 Sheldon & Melissa Silberman
 Roberta Simes
 Jesse & Stacy Simon
 Robert & Eileen Simon
 Ilya Sirotnin &

Karin Vineretsky
 Frederick Smetana &
 Davida Cytron
 Robert & Deborah Smith
 Herman & Betty Snyder
 Jason & Sandra Sondell
 Dr. Allen Spencer
 Craig & Debra Spencer
 Jack & Marlene Spencer
 Abby & Michael Steele
 Andrew & Zohari Stein
 Sanford & Cheryl Stein
 Randall Steinman
 Sheri Steinman
 Dr. Mark & Heather Stesin
 Beverly Stillman
 Faye B. Stillman
 Dr. Martin Stillman &
 Amy Susman-Stillman
 Norton Stillman
 Ralph & Faye Stillman
 Christopher & Cindy Stropes
 Deborah Sugerman
 Lloyd & Marjorie Sussman
 Peter & Joanna Sussman
 Daniel & Laura Swartz
 Barry & Susan Taran
 Jonathan & Cindy Tarshish
 Marcus & Sandra Teichner
 Dr. Bruce &
 Judith Tennebaum
 Scott & Kim Teplinsky
 Alex & Svetlana Thaler
 David & Natalie Thaler
 Bruce & Lisa Tilsner
 Howard &
 Deborah Toberman
 Elisabeth Trach &
 Terrence Goblirsch
 Jerry & Sharon Trestman
 Rollie Troup
 Kenneth & Helen Tuvman
 Olga Ugorets
 Madalyne Usem
 Pavel & Ada Wasserman
 Ted & Eileen Weinberg
 Richard & Marla Weiner
 Rabbi Aaron Weininger
 Sheldon & Joan Weinstein
 Jonathan & Marilyn Weiss
 Steve Weitz
 Robert & Gayle Werner
 Todd Werner &
 Naomi King-Smith
 Larry Wertheim &
 Alice Okrent
 Judge Thomas &
 Ardis Wexler

Howard & Alaine Wilensky
 Edward Winer
 Henry Winograd
 Edward & Rachel Winthrop
 Stephen & Sonia Winthrop
 Jeffrey & Bonnie Wittenberg
 Jonathan Wolf
 Margaret Wolfson
 Richard & Donna Wolfson
 Samuel & Randee Wolfson
 Carl & Marlene Wolk
 Robert & S. Debby Wolk
 Yefet & Robin Zadaka
 Nelson & Rochelle Zagalsky
 Dora Zaidenweber
 Drew & Natalie Zamansky
 Robert Zelle &
 Debra Rappaport
 Edward & Jane Zeman
 Lyubov & Alexander Zevelev
 Manly Zimmerman
 Matthew Holcomb &
 Kari Zimmerman

Barry & Teri Zoss
 Jeffrey & Stefanie Zoss
 Daniel & Dawn Zouber

Special Gifts with Directed Beneficiaries

Anonymous (2)
 Richard & Beverly Fink
 Marc & Julie Kozberg
 Steven & Sheri Lear
 The Tankenoff Families Foundation
 Gary & Marsha
 Scott & Hindy and children
 Joni Sussman and Harry Lerner
 of Kar-Ben Publishing
 Minneapolis Jewish Federation

L'Chaim Annual Campaign

- Funds 7% of budget
- Builds community
- Helps people in need
- Supports Jewish arts
- Educates our children
- Creates Jewish identity
- Provides camp & Israel scholarships



2015 L'Chaim Solicitors

| | |
|--|-------------------------|
| Ron Barry | Chris Kellogg |
| Benjamin Berkowitz | David Kohn |
| Carol Bromer | Bruce Nemer |
| Paula Fox | David Orbuch |
| Rich Fromstein | Barbara Rubin-Greenberg |
| Bernie Goldblatt | Randy Rutzick |
| Scott Gordon (L'Chaim Campaign Chair) | Jim Segal |
| Ruth Harris | Jeff Sherman |
| Brad Jolson | Eli Sirotnin |
| Peter Kuretsky | Debbie Spencer |
| Kathy Lebewitz | Jon Tarshish |
| Wendy Grosser | Jonathan Weiss |
| Scott Grossfeld | Marilyn Weiss |
| Alan Ingber | Jeff Usem |
| | Barry Wolfsh |

Committees & Acts of Kindness

ADATH CHESED SHEL EMES CEMETERY

Ensuring our congregational cemetery provides comfort to families through its beauty. Contact Jonathan Shaver at shaverjms@gmail.com

Joe Peilte, *Chairperson*
Jonathan Shaver,
Incoming Chairperson
Hersh Berman
Peter Cooper
Leslie Goldblatt
Mel Goldfein
Norm Greenberg
Joel Mintzer
Jeremy Passer
David Sandler
Eli Sirotin
Thomas Wexler
Michael Morris,
Superintendent

ART & DESIGN

The Art & Design Committee oversees the beautiful spaces and preserves and displays Adath's extensive collection of art and ritual objects. Contact Lucy Rose Fischer at lucyrosedesigns@comcast.net
Lucy Rose Fischer, *Chair*
Sunny Floum
Erv Grossman
Joel Kaplan
Betty Kohn
Paul Pink
Lee Prohovsky
Dianne Silverman
Peter Sussman
Sharon Zweigbaum

BACKYARD SHABBAT

Casual, community gatherings to relax, nosh, learn and enjoy Shabbat. Contact Rabbi Weininger at rabbiweininger@adath.net
Deb Altschuler &
Eric Hausman
Andrea & Robby Potashnick
Kari & Uri Rosenwald
Kari Zimmerman &
Matt Holcomb

CHEVRA KAVOD HAMET

Adath's nationally-recognized, award-winning Society to Honor the Deceased, was founded nearly 40 years ago to reclaim the traditional practice of Jewish burial. Contact Cindy Dubansky at **612.308.0166** or adathchevra@gmail.com
Cindy Dubansky,
Co-Administrator
Bruce Nemer,
Co-Administrator
Stuart Ackerman
Ed Agranoff
Marge Agranoff
Carol Bromer
Trudy Burstein
Linda Cherwitz
Martha Cohen
Paula Fox
Kim Gedan
Leslie Goldblatt
Scott Gordon
Joel Green
Barry Greenberg
Sue Gross
Judy Halper

Rani Halpern
Chris Kellogg
Julie Kozberg
Don Masler
Mike Miller
Gail Meyer
Jon Parker
Barbara Parks
Mike Perlman
Ronen Pink
Maggie Pistner
Elyse Rabinowitz
Cindy Reich
Annette Malinsky
Sandler
Elaine Savick
David Segal
Rick Siedband
Bob Wolk
Debby Wolk
Dozens of Shomrim

DEVELOPMENT

Provides leadership and coordination for the L'Chaim Campaign and other fundraising activities. Contact Evan Stern at **952.215.3916** or evans@adath.net
Scott Gordon,
Vice President
Debra Altschuler
Brian Cook
Elaine Gingold
Bernie Goldblatt
Chris Kellogg
Robin Landy
Jeff Sherman
Debbie Spencer
Scot Ziessman

ENGAGE ADATH

Adath worked to create deeper personal relationships and enhance connectedness within the congregation. These dedicated volunteers contacted fellow congregants to get to know them better via face-to-face conversations. Barry Baines,
Workgroup Leader
Joel Coffino
Amy Cytron
Nancy Harold
Chris Kellogg
Stacy Kibort
Barry Newman
Kara Rosenwald
Barbara Rubin-Greenberg
Nina Samuels
Debbie Spencer
Brent Wolfe



The time of death is profoundly emotional and brings out every human feeling; despair, loss, fear, grief, rage, but sometimes relief or gratitude when we watch someone who has suffered finally come to peace. The Chevra has become an integral part of the continuum of congregational life. A Chevra funeral offers emotional and spiritual support to bereaved families, while easing financial burden. Adath is profoundly grateful to the Chevra for providing meaningful, loving care, along with attention to practical needs at a time when it is needed most.

- Paula Fox, Chevra volunteer and Inclusion Co-chair



FINANCE

Ensuring our congregation's financial well-being through careful monitoring and budgeting.

Contact Allen Kaufmann

at akaufmann@bdo.com

Gary Baron, *Treasurer*

Allen Kaufmann,

Incoming Treasurer

Judy Goldstein

Michael Greenstein

Brad Kanter

Chris Kellogg

Daniel Moshe

Barbara Rubin-Greenberg

David Segal

Jon Tarshish

Ed Zeman

FRONT GARDEN

Making each Adath first impression one of beauty through the glory of nature.

Norton Stillman, *Chair*

Ari Stillman

Jerry Stillman

Noah Stillman

Scott Stillman

Susie Stillman

HOLY ROLLERS

Volunteers along with Hazzan Scott Buckner maintain and repair our congregation's Sifrei Torah, Torah Scrolls.

Contact Miriam Segall at

segal001@umn.edu

Miriam Segall,

Coordinator

Joel Coffino

Cindy Dubansky

Carol Hjulberg

Debby Jewett

Larry Kelner

Ralph Kirshbaum

Mike Lurie

Don Masler

Joe Peilte

Julie Worwa

D. Marcos Vital, *Sofer*

Charles Frank,

Honorary Sofer

HUMAN RESOURCES

Provides Adath staff with support by developing, implementing and maintaining sound employment practices.

Amy Newman,

Vice President

Mark Freeman,

Incoming VP

Raleigh Kaminsky

Barbara Rubin-Greenberg

Janet Frisch

Chris Kellogg

Jacy Grais

Ilyse Goldsmith

Susan Lazar

Ed Zeman

MAKOM

Building a vibrant Jewish community of young adults.

Greg Arenson

Ella Meyerson

Andrea Nadel-Tikh

MARKETING & COMMUNICATIONS

Supporting innovative ways to effectively communicate with all Adath congregants.

Contact Jeff Daniels at

jeffreystevendaniels@gmail.com

Sharon Garber,

Vice President

Jeff Daniels

Incoming VP

Cliff Ancier

Janessa Berkowitz

Joel Brand

Sheree Curry

Charles Davis

Sue Freeman

Lizzy Goodman

Daniel Moshe

David Sherman

Jess Taran

Ross Teichner

MINYAN BREAKFAST SPEAKERS

Congregants share special remembrances of a loved one.

Cindy Dubansky

Sharon Garber

Judy Halper

Alan Ingber

Jonathan Shaver

NOMINATING COMMITTEE

Barbara Rubin-Greenberg,

Chair

Chris Kellogg,

ex officio

Debbie Spencer,

ex officio

Carol Bromer

Cindy Dubansky

Stacy Kibort

Larry Parks

Uri Rosenwald

Jeff Sherman

Craig Spencer

Jennifer Zacks

OFFICE VOLUNTEERS

Contact the office at

office@adath.net

Jean Efron

Gabriela Eisenberg

Jay Eisenberg

Steve & Linda Erlich

Howard Goldfine

Ruth Harris

Susie Kane

Barbara Parks

Freddie Pink

Sheryl Rutzick

Raleigh Schwartz

Anita Siegel

Ardis Wexler

Randi Wolfish

Jane Zeman

PICNIC

Amy Cytron, *Chair*

Carolyn Abramson

LeeAnn Ancier

Darrell Ansel

Ashley Aronauer

Barbara Bakal

Etta Barry

Carly Bass

Carol Bromer

Marilyn Broms

Joel Coffino

Sherry Coffino

Laura Condon

Mia Cytron

Jen Ezrilov

Sami Ezrilov

Barb Fishman

Ellie Fishman

Gabe Fishman

Andy Fishman

Barb Friedman

Jaime Gabor

David Getzkin

Nancy Getzkin

Elaine Gingold

Aviva Goldblatt

Louis Goldenberg

Mel Goldfine

Steve Gordon

Isaac Gotlieb

Paul Greenblatt

Arlis Grossman

Erv Grossman

Susie Kane

Bruce Kane

Nancy Krawetz

Dave Leon

Naomi Maul

Esta Miller

Howie Milstein

Marissa Moldo

Marty Orbuch

Joyce Orbuch

Etta Fay Orkin

Barry Orloff

Howard Palay

Larry Parks

Paul Pink

Norman Pink

Dorothy Pink

Lee Prohofsky

Dana Prottus

Steve Robins

Dena Rosen

Tema Rosenbaum

Marty Rosenbaum

Kara Rosenwald

Emily Rotenberg

Becky Salita

Jonah Salita

Jeff Schachtman

Debbie Spencer

Craig Spencer

Brett Striker

Phyllis Sudit

Judy Tennebaum

Buddy Tennebaum

Beth Weinblatt

Jay Weinblatt

Lynn Zamansky

Ron Zamansky

Julie Ziessman

Larry Zweigbaum



PROPERTY & CATERING

Oversees the operation and maintenance of our beautiful building and grounds. Also works to support Adath Catering. Contact

Lee Prohofsky at

lee@prohofsky.com

Lee Prohofsky, *Vice President*

Ed Agranoff

Gary Baron

Joel Coffino

Jean Efron

Allan Elias

Judy Elias

Todd Heilicher

Stan Kagin

Dan Levitt

Jonathan London

Mike Lurie

Michael Oreck

Paul Pink

David Segal

Jimmy Segal

Debbie Spencer

Todd Werner

Sharon Zweigbaum

PRAYER INITIATIVE

A prayerful moment can occur anytime. As we continue our learning journey, we hope these initiatives create energy and engagement. Contact Barbara Rubin-Greenberg at **barbara@rubingreenberg.com**

Barbara Rubin-Greenberg,

Chair

Elizabeth Barnard (EB)

Carol Bromer

Mark Fischer

Jennifer Gray

Chris Kellogg

Julie Kozberg

Nancy Krawetz

David Orbuch

Annette Rose

Lon Rosenfield

Kara Rosenwald

Carol Sarnat

Miriam Segall

Eli Sirotin

Meira Silverstein

Debbie Spencer

Evan Stern

SCHOLARSHIPS

Young congregants receive funds for Jewish camps and Israel programs ensuring they can participate regardless of financial situation. Scholarships also reward youth for past service and encourage future synagogue participation. Jan Frisch, *Chair*

SECURITY

Works to make Adath's facilities safer and more secure, as well as to prepare staff and congregants to better deal with emergency situations. Contact Lee Prohofsky at **lee@prohofsky.com**

Lee Prohofsky, *Vice President*

Benjamin Berkowitz

Ivan Bonk

Allan Elias

Todd Heilicher

Mike Lurie

Paul Pink

Uri Rosenwald



TAMID

Representing theater, arts, music, Israel and dance. Last year's highlight was the one-man show, *The Cantor's Couch*. Contact Gary Cooper at **Coopmn@yahoo.com**

Gary Cooper, *Chair*

Ed Agranoff

Joel Brand

Raleigh Brand

Tobi Cooper

Cindy Dubansky

Allan Elias

Judy Elias

Bev Fishman

Marlene Goldberg

Barry Greenberg

Erv Grossman

Arlis Grossman

Mike Lurie

Barbara Parks

Larry Parks

Joe Peilte

Nancy Peilte

Lydia Roth-Laube

TRI-FAITH COLLABORATIVE

Jewish, Muslim and Christian faith communities seek to deepen their knowledge of and relationship to each other. Contact Harriet Kohen at **harriet_kohen@hotmail.com**

18—24-YEAR-OLD OUTREACH

Keeping Adath young adults connected through packages sent at Rosh Hashanah, Hanukkah, Purim and Passover. Contact Sue Freeman at **susandfreeman@gmail.com**

Sue Freeman, *Co-chair*

Wendy Johnson, *Co-chair*

Amy Klaiman, *Co-chair*

Laura Condon

Kim Greenstein

Carrie Lifland

Susan Resnick

Sharon Thaler



"I started volunteering a lot with B'nai Emet because we were such a small congregation. When I joined Adath, it just felt natural to volunteer. I've helped in Marketing and Communications and on the Legacy Wall. Now I head up the Property and Catering Committee. It's pretty cool working with the committee and staff to set the table for the rest of the congregation to do the great things they do."

- Lee Prohofsky, Property/Catering VP

Repairing the World

ETZ CHAYIM

Bringing together awareness and action around the connection between Judaism and environmental stewardship.

Carol Sarnat, *Co-chair*

Jonathan London, *Co-chair*

Leslie Goldblatt

Mark Greenstein

Dave Robin

HESED

Rebuilding community and repairing the world as advocates, volunteers and donors.

Contact hesed@adath.net

Marcy Harris, *Chair*

Sharon Garber,
Incoming Chair

Angela Allen

Robert Altman

Carol Bromer

Sheree Curry

Paula Fox

Barbara Friedman

Ed Goldsmith

Scott Grayson

Harlan Jacobs

Betty Jonas

Betty Kohn

Steve Krikava

Don Masler

Larry Parks

Joy Sandler

Veta Segal

Lynn Baker-

Handelman-Seigel

Melissa Cohen-Silberman

Jaye Snyder

Judith Tennebaum

Ardis Wexler

INCLUSION

Opening the doors wide to welcome all people to participate in synagogue life by accommodating different needs and abilities.

Paula Fox, *Co-chair*

Lori Leder-Fogel, *Co-chair*

Etta Barry

Etta Bernstein

Raleigh Brand

Joel Brand

Joel Coffino

Sherry Coffino

Laura Cooper

Roz Ettinger

Jeannie Gilfix

Linda Goldman Cherwitz

Ed Goldsmith

Tim Green

Michael Hindin

Miriam Kieffer

Marlee Kivens

Nancy Krawetz

Gwyn Leder

Joelle Pink

Nancy Robinow

Gay Rosenthal

Elaine Savick

Veta Segal

Beth Silverwater

Rollie Troup

Sam Troup-Cardoso

ISRAEL & MASORTI

Enhancing understanding and connections to Israel and the Masorti Movement. Striving to deepen our connection to our sister congregation,

Magen Avraham in Omer, Israel. Contact Kim Gedan at

kimgedan@gmail.com

Kim Gedan, *Co-chair*

Heidi Schneider, *Co-chair*

Sally Abrams

Jeannie Gilfix

Scott Gordon

Ruth Harris

Harlan Jacobs

Chris Kellogg

Joe Peilte

MAZON, A Jewish Response to Hunger

Advocacy ensuring hungry people have access to nutritious food and demanding government policies to assure no one goes hungry tomorrow. Join the Facebook group to get involved:

www.facebook.com/groups/mapmn

Steve Krikava, *Chair*

KERUV

Creates a culture which draws in community members who feel marginalized or without a voice. Contact

office@adath.net

Jeff Sherman, *Chair*

Sandy Baron

Rebecca Biderman

Sharon Garber

Jamie Gavis (z"l)

Nancy Harold

Andy Kibort

Abby Kirschner

Debra Krawetz

Lois Kozberg

Susanna Lodge

Don Masler

Neil Meyer

Rachel Orman

Barbara Rubin-Greenberg

Miriam Segall

Debbie Spencer

Julie Ziessman



"Joel and I spent our honeymoon in Israel. That's when I began my love affair with the land and the people. I'm a strong Zionist, and I coordinate the Israel Leadership Fellows Program at Yachad, the teen educational program. As a Conservative Jew-by-choice, I worry my children and I are discriminated against in our beloved Jewish homeland. Because of my devotion to both Conservative Jewish values and Israel, I've committed myself to our Masorti Movement. I admire how our Masorti colleagues do so much good, with so little support from Israel's Chief Rabbinate. I admire how Masorti tirelessly strives to assure that all Jews and all streams of Judaism find respectful recognition and mutual support in Israel."

- Heidi Schneider, Israel & Masorti Co-chair



Yad Sima Tova

A helping hand; heartfelt support; a kind, meaningful gesture. Yad Sima Tova, Adath's Caring Community, helps meet the health and healing needs of our congregation. *Yad Sima Tova is named in memory of Susan Himmelman Shapiro (z'l), after her Hebrew name. Contact Sari Lederman at sarimortgage@gmail.com* Susie Kane, Co-chair Sari Lederman, Co-Chair

CONGREGATIONAL NURSE SUPPORT

Cindy Dubansky, *Chair*
Anita Siegel

BANK & BILL MANAGEMENT

Assist congregants by organizing mail, bill payments, bank reconciliations and helping people set and follow a budget.
Arnie Blatt, *Chair*

BEREAVEMENT

Provide comfort, sympathy and help, if desired, to families in mourning.
Julie Kozberg, *Chair*
Harriet Amdur
Gail Glatzer
Andy Kibort
Lorene Lampert
Sarene Silver
Sharon Zweigbaum

HEALING SERVICE

A healing service or ritual can be conducted in the home, hospital or care facility of members who are ill or recovering.
Dr. Don Masler, *Chair*

SERVICES & PROGRAMS

Volunteers help lead services, holiday parties and programs for residents of Jones-Harrison, Knollwood Place, Roitenberg and Sholom Home West.
Carol Bromer
Alecia Dotterweich & Family
Dona & Mike Rodich
Jim & Estie Sherman
Zahava Stein & Family
Amy Cytron
Kim Gedan
Debby Jewett
Susie Kane
Julie Kozberg
Sue Oreck
Leslie Orenstein
Patti Palay
Debbie Simon

MEALS

Meals arranged, as requested, for members who are ill or coming home from a hospital or rehab center.
Kim Gedan, *Chair*
Etta Barry
Alecia Dotterweich & Family
Leslie Goldblatt
Susie Held
Zehorit Heilicher
Sue Shrell Leon
Susie Kane
Sandy Kaplan
Fay Kaye
Naomi King-Smith
Sari Lederman
Cindy Reich
Tema Rosenbaum
Sheryl Rutzick
Zahava Stein

SHOLOM & ROITENBERG TWICE-A-MONTH SHABBAT SERVICES

Gary & Tobi Cooper
Steven & Linda Erlich
Debby Jewett

Kenneth & Sharon Kadet
Michael & Carol Kvasnik
Lon Rosenfield
Adath USY

TRANSPORTATION

Provide rides to members to attend Shabbat services and events.
Sheryl Rutzick, *Chair*
Carolyn Abramson
Marge & Ed Agranoff
Lynn Baker-

Handelman-Seigel
Sandy Baron
Etta Barry
Dan Berdass
Carol Bromer
Linda Cherwitz
Alecia Dotterweich
Cindy Dubansky
Jan Frisch
Jerry Fudenberg
Scott Gordon
Teri Greenstein
Fay Kaye
Julie Kozberg
Ella Mogilevsky
Joe Peilte
Joy Sandler
Shel Segal
Jim & Estie Sherman
Zahava & Andrew Stein
Dave & Natalie Thaler
Bernie Vlosky

VISITORS

Visiting homebound, ill or recovering congregants and offering support through phone calls.
Susie Kane, *Chair*
Carolyn Abramson
Harold Engler
Amy Esensten
Lenny Garber
Sari Lederman
Jana Savitz
Zelda Rae Walder

Yahrzeit Calling

Reminder calls to congregants of service times for yahrzeits.
Jim Sherman, *Chair*
Chuck Cohen
Fredell Cohen
Sheryl Cohen
Wendy & David Devin
William Garber
Ruth Harris
Julie Kozberg
Rachel Levitt
Joe Peilte

I'm
In!

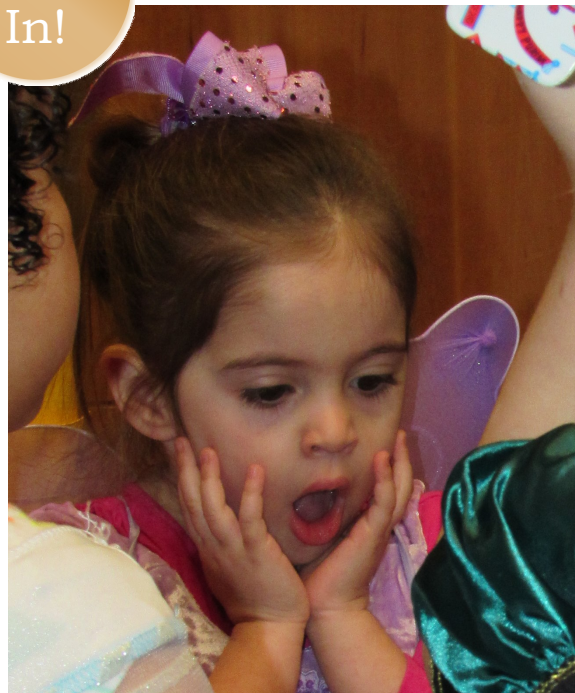



"I got involved with MAZON, a Jewish Response to Hunger, because I'd spent my entire career in the food industry at Land O'Lakes. When I retired I made working to ensure hungry people have access to nutritious food my number one priority.

Actually, I thought you wanted to take my picture because I've ushered for so many years. I came to services regularly and I noticed the ushers needed some help. I started one day and I never stopped. "

- Steve Krikava, MAZON Chair and Head Usher

"Recently my oldest daughter, Lucy, became a Bat Mitzvah. My younger daughter, Josie, is embarking on that same journey. As my kids are in the throes of their Jewish education I'm happy to learn alongside them through my involvement with the Marketing & Communications Committee. This year I will serve as VP. I hope to continue the productivity of Sharon Garber. It feels great to give my time and energy to Adath, where I grew up, became a Bar Mitzvah, got married, sent my kids to preschool and shared many other milestone events with family and friends."

- Jeff Daniels, Marketing and Communications VP



Education

JEWISH LIFE & LEARNING

Julie Ziessman, Vice President

Adults

TEACHERS

David Alter
 Roberta Armel
 Jacki Broze
 Susie Chalom
 Rabbi Barry Cytron
 Rabbi Shosh Dworsky
 Marie Failingler
 JCA Criminal Justice and
 Reform Leadership Team
 Jennifer Gray
 Joel Green
 Rachel Levitt
 Rabbi Lynn Liberman
 Don Masler
 Sara Lynn Newberger
 Rabbi Debra Rappaport
 Merav Sadoff
 Rabbi Yonatan Sadoff
 Sondra Samuels
 Dr. Vic Sandler
 Earl Schwartz
 Rabbi Jeffrey Schein
 Rabbi Jan Uhrbach
 Todd Werner

60S-PLUS FALL GET-AWAY PLANNERS

Harold Engler

Carole Epstein
 Gene Epstein
 Ruth Harris
 Marilyn Karasov
 Ella Mogilevsky
 Barbara Myers
 Joyce Orbuch
 Martin Orbuch
 Anita Siegel
 Sheri Steinman
PRESENTERS
 David S. Alter
 Rabbi Harold Kravitz
 Barbara Rudnick
 Dr. Jeffrey Schein
Sampler Experts
 Cantor Scott Buckner
 Susie Chalom
 Bruno Chaouat
 Sheree Curry
 Rabbi Barry Cytron
 Alejandra Dashe
 Sheyna Galyan
 Benjie Kaplan
 Eileen Kohn
 Michelle Kuhl
 Rafael Lev
 Samson Palkar
 Debbie Spencer
 Rabbi Debra Rappaport
 Lon Rosenfield

Cia Sautter
 Earl Schwartz
 D. Marcos Vital
 Rabbi Aaron Weininger
**"AGING WISELY, AGING
WELL" PLANNERS**
 Rabbi Barry Cytron
 Beverly Fink
 Sandy Glassman
 Ruth Harris
 Chris Kellogg
 Lois Kozberg
 Arlene Pine
 Freddie Pink
 Annette Sandler
Study Group Liaison
 Debra Greenblatt
 Jason Rose

YOUTH

PARENT ASSOCIATION

Erin Bix
 Emily Frank
 Andrea Dobrin
 Jenny Benowitz
 Sheri Rosen

SCHOLARSHIP COMMITTEE

Charlotte Berman, *Chair*

HANUKKAH HOP

Ivan Bonk
 Gary Cooper

Joe Itman
 Bruce Kane
 Susie Kane
 Jeff Schachtman

MATZOH BRIE PIZZA DINNER

Ivan Bonk
 Stuart Borken
 Joe Itman
 Bruce Kane
 Susie Kane
 Gary Kibort
 Jeff Schachtman

CHILDREN'S PROGRAMS:

B'Yachad Sunday School,
Family Fridays, Tumbling Tot
Shabbat and Havaya Shabbat
 Shoshana Altman
 Sophie Gray
 Erin Kaplan
 Sydney Mirviss
 Alexa Noaman
 Joee & Michael Nelson Family
 Lauren & Max Paletz Family
 Liel Pink
 Jason Siegel
 Natalie & Drew Zamansky
 Family
 Jake Zweigbaum

PRIMARY ED COMMITTEE

Barb Fishman, *Chair*

Deb Altschuler
 Anya Karasik Belenky
 Ilana Farb
 Nancy Fink
 Elizabeth Fischbein
 Daniel Moshe
 Libby Parker
 Kara Rosenwald
 Alexei Sacks
 Meira Silverstein
 Jennifer Zacks
 Natalie Zamansky
 Kari Zimmerman

SMP Teen Staff

Abbie Ansel
 Hannah Ballen
 Hannah Bernstein
 Jacob Borenstein
 Winnie Brand
 Ari Chargo
 Grant Cohen
 Mia Cytron
 Allie Ezrilov





"I feel a strong commitment to Primary Ed which provides the first steps in formal Jewish education and community for the entire family. Some of our children's closest friends are people they met at Gan Shelanu, and the parents from the Gan remain some of our closest friends. Our family continues to keep in touch with Gan teachers from over 20 years ago!"

- Barb Fishman, Primary Education VP

2015-16 Adath USY Board

Jackie Siegel-President

Ari Buslovich-

Exec VP/Israel Affairs

Michael Korsh-

Religious/Education VP

Evan Segal-

Social Action/Tikun Olam VP

Noah Kahn-

Membership/KADIMA VP

Lexi Zipkin-

Communications VP

Ahmree Shear-Treasurer

Isaac Gotlieb-Freshman Rep

Jake Klaiman-Emtza Region

Communications VP

Sara Feldman
Libby Fern
Ellie Fishman
Gabe Fishman
Josh Freeman
Ellie Fromstein
Julia Fromstein
David Getzkin
Lauren Goodman
Isaac Gotlieb
Sydney Gottlieb
Lily Gray
Sarah Marie Green
Daniel Herman
Samantha Horowitz
Ethan Kadet
Asher Kahn
Noah Kahn
Tyler Kanter
Noah Kaplan
Gracie Kibort
Jake Klaiman
Zak Klaiman
Michael Korsh
Shayna Korsh
Seth Kuretsky
Josh Levitt
Zach Marmet
Isaac Mintzer
Allie Phillips
Liel Pink
Ronen Pink
Leila Raymond
Ora Raymond
Sam Resnick
Aubrey Salita
Sophie Sandler
Jacob Savitz
Zachary Savitz
Sam Schachtman
Ahmree Schear
Julia Schulman
Evan Segal
Zach Segal
Avi Shaver
Zach Shear
Jackie Siegel

Spencer Volkert
Max Wolpert
Lexi Zipkin
Zack Zipkin

YOUTH COMMISSION & COMMITTEES

Mark Freeman,
Co-chair
Elly Zweigbaum,
Co-chair
Amy Ansel
Amy Cytron
Julie Ezrilov
Helen Fern
Sue Freeman
Nancy Getkin
Jill Gottlieb
Jennifer Gray
Terri Gray
Lauren Kaplan
Amy Klaiman
Jill Korsh
Aimee
Orkin-Raymond
Kara Rosenwald
Tami Segal
Melissa Siegel
Jennifer Zacks

OUR EDUCATIONAL PARTNERS

TALMUD TORAH
Adath's collaborative
school with Beth El.
Members serving on
the board:
Mike Greenstein,
President
Meira Besikof
Susie Chalom
Marty Chester
Steve Gilfix
Bernie Goldblatt
Wendy Grosser
Chris Kellogg
Rabbi Harold Kravitz

Debby Litman
Sandy Sondell
Debbie Spencer
Amy Susman-Stillman
Scott Gordon,
Past President
Steve Schachtman,
Past President
Bob Warshawsky,
Past President
Ed Zeman,
Past President

HMJDS:

Matt Heilicher
David Kohn
Joel Mintzer
Ellen Sue Parker
Elly Zweigbaum

YACHAD

Rabbi Harold Kravitz
Sue Shrell Leon
Cindy Reich
Rabbi Aaron Weininger



Worship



DAILY SERVICES

SERVICE LEADERS

Gary Cohen
Mark Fischer
Alan Grone
Julie Kozberg
Rachel Levitt
David Liss
Don Masler
Lon Rosenfield
David Sandler
Miriam Segall

MINYAN MAKERS

Commit to attending
Minyan regularly to support our congregants.

Contact Meira Silverstein at
meiras@adath.net

Allen Abrams
Robert Altman
Cliff Ancier
Ivan Arenson
Jeanne Astren
Ron Barry
Gail Berger
Darrel Besikof
Carol Bromer
Marilyn Broms
Jay Eisenberg
Mike Fiterman
Linda Gilfix
Alan Gingold
Harold Goldfine
Scott Gordon
Leslie Gotlieb
Susan Greenberg
Michael Greenstein
Jerry Greenstein
Howard Held
Earl Hoffman
Ted Jewett
Raleigh Kaminsky
Bruce Kane

Susie Kane
Chris Kellogg
Risa Kessler
Gary Kibort
Harriet Kohen
Julie Kozberg
Lorene Lampert
Drea Lear
Myles Levin
Michele Levin
David Liss
Don Masler
Ann Miller
Amy Newman
Mel Orenstein
David Orenstein
Larry Parks
Lee Prohofskey
Jeff Raison
Bill Rosenberg
Lon Rosenfield
Jules Rosenthal
David Sandler
Carol Sarnat
Janice Schachtman
Jeff Schachtman
Steve Schachtman
Miriam Segall
Jonathan Shaver
Jeff Sherman
Jim Sherman
Rick Siedband
Debbie Spencer
Craig Spencer
Bev Stillman
Norton Stillman
Janet Tarkow
Joan Weinstein
Richard Wolfson

SHABBAT & HOLIDAYS

CARLEBACH

Etta Bernstein
Ellen Sue Parker

HAFTARAH/TORAH READERS

Lenny Aldes
Reenie Aldes
Robert Altman
Fred Apple
Zachary Bahar
Barry Baines
Etta Barry
Jason Bass
Ilana Baum
Diane Baumwald
Cade Berman
Saul Bernick
Don Bernstein
Etta Bernstein
Sara Bernstein
Zoe Bohrad
Ben Borenstein
Jacob Borenstein
Camille Brimmer
Graham Brimmer
Lisa Bromer
Trudy Burstein
Marty Chester
Joel Coffino
Brian Cook
Judy Cook
Gary Cooper
Tobi Cooper
Rafe Covin
Mia Cytron
Linda Erlich
Eli Einisman

Stanley Estrin
Steve Feldman
Mark Fischer
Ellie Fishman
Paula Fox
Saralee Shrell Fox
Annie Freeman
Mark Freeman
Jan Frisch
Andrew Geller
Jordan Geller
Dan Geller
Adam Getzkin
David Getzkin
Adam Gilbert
Hannah Gilfix
Jeannie Gilfix
Leslie Goldblatt
Daniel Goldenberg
Debbie Goldenberg
Ruth Goldenberg
Jacob Goodman
Ilan Gordon
Scott Gordon
Isaac Gotlieb
Leslie Gotlieb
Nate Gotlieb
Julia Gray
Lily Gray
Joel Green
Sarah Marie Green
Allie Greenstein
Mike Greenstein
Alan Grone

Carole Harris
Libby Harris
Alexis Herman
Daniel Herman
Tyler Herman
David Hoffman
Ed Hoffman
Samantha Horowitz
Jerry Ingber
Debby Jewett
Ethan Kadet
Ryan Kadet
Susie Kane
Brad Kanter
Greg Kanter
Larry Kanter
Tyler Kanter
Shayna Kaplan
Lauren Katz
Larry Kelner
Pam Kermisch
Risa Kessler
Gracie Kibort
Stacy Kibort
Miriam Kieffer
Wendy Kivens
Jake Klaiman
Betty Kohn
Dan Kohen
Harriet Kohen
Eileen Kopman
Michael Korsh
Shayna Korsh



Julie Kozberg
Debra Krawetz
Jaden Lehman
Sue Shrell Leon
Beth Leonard
Noah Levitt
Rachel Levitt
Joe Lifland
Jeff Lifson
David Liss
Mike Lurie
Zach Marmet
Don Masler
Dani Merriman
Josh Miller
Joel Mintzer
Rabbi Brian Nelson
Esther Paletz
Ellen Sue Parker
Libby Parker
Evan Pearson
Jennifer Pearson
Allie Phillips
Maggie Pistner
Lee Prohofsky
Cindy Reich
Quito Risnik
Max Roether
Lon Rosenfield
Sari Rosenfield
David Sandler
Joy Sandler
Erin Searls
Megan Searls
Evan Segal
James Segal
Steven Segal
Zachary Segal
Miriam Segall
Griffin Sell
Leslie Sell
Mollie Sell
Jonathan Shaver
Tally Shaver
Jim Sherman
Jackie Siegel
Eli Sirotin
Jonathan Sirotin
Meira Silverstein
Nina Smetana
Craig Spencer
Debbie Spencer
Mark Spencer
Ruby Stillman
Phyllis Sudit
Melinda Swartz
Mollie Tankenoff
Howard Tarkow

Iris Tzafrir
Sara Ventura
Spencer Volkert
Adam Warkow
Todd Werner
Debbie Wolfe
Yarden Wolfe
Sadie Yarosh
Yefet Zadaka
Emily Ziessman
Julie Ziessman
Scot Ziessman
Lexi Zipkin
Danny Zouber
Nate Zouber

SHABBAT USHERS

Steve Krikava,
Head Usher
Ivan Bonk
Gary Cooper
Tobi Cooper
David Devin
Cindy Dubansky
Joel Gedan
Kim Gedan
Tim Green
Barbara
Rubin-Greenberg
Barry Greenberg
Jay Hoffman
Harlan Jacobs
Jon Tarshish
Debbie Toberman
Howard Toberman

SERVICE LEADERS

Jason Bass
Etta Bernstein
Gary Cohen
Brian Cook
Rafe Covin
Allie Ezrilov
Libby Fern
Mark Fischer
Gabe Fishman
Josh Freeman
David Getzkin
Ruth Goldenberg
Isaac Gotlieb
Julia Gray
Lily Gray
Sarah Marie Green
Alan Grone
Alexis Herman
Daniel Herman
Ryan Kadet
Shayna Kaplan
Larry Kelner



Risa Kessler
Julie Kozberg
Jerry Lehman
Noah Levitt
Rachel Levitt
David Liss
Elizabeth Madigan
Don Masler
Josh Miller
Ellen Sue Parker
Ruthie Posada
Max Roether
Lon Rosenfield
Sophia Saferstein
David Sandler
Jim Sherman
Jonathan Sirotin
Ruby Stillman
Tom Stillman
Mollie Tankenoff
Max Wolfe
Emily Ziessman

SPA

Elizabeth "EB" Barnard
Jennifer Gray
Nancy Krawetz
David Orbuch

SIMCHAT TORAH KIPPOT DESIGN

Aimee Orkin-Raymond

CHOIR

Etta Bernstein
Sara Bernstein
Alan Chazin
Grant Cohen
Bob Davidson
Lynette Eastwood
Paul Eastwood
Steve Feldman

Bev Fishman
Gloria Fredkove
Josh Freeman
Adam Gilbert
Scott Gilbert
Steven Goldschmidt
Jillian Gordon
Debbie Grone
Maia Grosser
Steve Hodulik
Madalina Kelner
Jeff Kleinbaum
Betty Kohn
Laura Krider
Jerry Lehman
Lee Lehman
Ben Ostfield (z"l)
Freddie Pink
Joelle Pink
Marty Rosenbaum
Megan Searls
Cari Shaw
Melissa Silberman
Maria Stolz

M'SHOR'RIM—TEEN SINGING GROUP

Traditional name for
singers who stand near
the Hazzan. Grant Cohen
Josh Freeman
Jaime Gabor
Lily Gray

Madalina Kelner
Elizabeth Madigan
Jessica Noaman
Zach Schnitzer
Erin Searls
Megan Searls
Avi Shaver
Jake Zweigbaum

HIGH HOLY DAYS

GABBAYIM

Harlan Brand
Mark Fischer
Leslie Goldblatt
Risa Kessler
Harriet Kohen
Debby Jewett
Cindy Reich
Lon Rosenfield
Joy Sandler
Todd Werner

Holiday Meal Connection

Susie Held, *Coordinator*
Wendy
and Alan Ackerman
Sharon and Bill Garber
Deborah
and Scott Grayson
Ruth Harris
and Marcy Harris
Mike Hindin
and Elaine Savick
Lon Rosenfield
and Barbara Friedman
Kara and Uri Rosenwald
Yefet and Robin Zedaka



Worship continued

TORAH/HAFTARAH READERS

Barry Baines
Etta Barry
Diane Baumwald
Etta Bernstein
Sara Bernstein
Harlan Brand
Susie Chalom
Brian Cook
Judy Cook
Linda Erlich
Jeannie Gilfix
Alan Gingold
Roni Gingold
Leslie Goldblatt

Allie Greenstein
Mike Greenstein
Alan Grone
Jerry Ingber
Debby Jewett
Risa Kessler
Harriet Kohen
Michael Korsh
Shayna Korsh
Debra Krawetz
Rachel Levitt
David Liss
Mike Lurie
Don Masler
Esther Paletz
Ellen Sue Parker
Cindy Reich

Lon Rosenfield
Joy Sandler
Miriam Segall
Meira Silverstein
Todd Werner
Yefet Zadaka

SHOFAR BLOWERS

Ivan Arenson
Elliot Lazarus
David Orenstein
Steve Robin

ELEH EZKARAH

Maggie Pistner

SERVICE LEADERS

Mark Fischer
Adam Gilbert
Julie Kozberg
Don Masler
Ellen Sue Parker
Gail Rosenbaum
Lon Rosenfield
Tom Stillman

USHERS

Ivan Bonk
Gary Cooper
Erlys Edelstein
Norm Greenberg
Debra Greenblatt
Paul Greenblatt

Gerald Greenstein
Jack Held
Harlan Jacobs
Debby Jewett
Ted Jewett
Michael London
Joe Peilte
Nancy Peilte
Jonathan Shaver
Eli Sirotin
Dan Steinberg
Jon Tarshish
Iris Tzafrir
Emily Ziessman
Scot Ziessman
Zoe Ziessman

"I volunteer with the Inclusion Committee because it is important to me that all are valued, welcomed and included in everything that goes on at Adath. If there are barriers to inclusion, I want to help problem-solve and remove those barriers to participation."

- Lori Leder-Fogel, Inclusion Co-chair



"I don't speak because I have the power to speak. I speak because I don't have the power to remain silent." To me, this quote by Rabbi A. Y. Kook informs a lot of the work done by Hesed. I work with Hesed, our social justice committee, which coordinates and provides opportunities for acts of loving-kindness within the synagogue and the greater community. We focus on hunger relief, affordable housing and anti-poverty measures for children and families in need."

- Marcy Harris, Hesed Chair



Women's League

MEMBERS 2015-16

Charlene Aaron*
 Marjorie Agranoff
 Robin Altman
 Harriet Amdur*
 Sally Appelbaum
 Terry Appleman
 Lorraine Astren
 Molly Bader
 Lynn Baker-Handelman-Seigel
 Shirley Baratz
 Amy Baratz
 Sharline Barberio
 Ginger Bell
 Gloria Belzer
 Margo Berdass
 Carol Berg
 Raleigh Brand*
 Joyce Brelje
 Pam Brin
 Carol Bromer
 Sandra Brown
 Sherry Coffino
 Barbara Cohn
 Judy Cook
 Tobi Cooper*
 Gloria Cooper*
 Darlene Davis
 Harriet Davis
 Ann Dickstein (z"/l)
 Tos (Arlene) Dietz*
 Jean Efron
 Gabriela Eisenberg*
 Linda Eisenstadt*
 Judith Elias
 Carole Epstein
 Linda Erlich*
 Ellen Etzkin
 Myrna Feldman
 Sonya Floum
 Paula Fox
 Carol Frank
 Marles Frankman
 Barbara Friedman
 Peni Gensler
 Linda Gilfix
 Elaine Gingold
 Doris Ginsberg
 Gail Glatzer
 Marlene Goldberg
 Diane Goldenberg
 Susan Goldenberg
 Cynthia Goldfine
 Gail Goldstein
 Judy Goldstein*

Sheila Goldstein*
 Leslie Gotlieb
 Adeline Gould
 Sherri Gould
 Judy Goulin
 Barbara Rubin-Greenberg
 Ida Greenfield
 Barbara Grossman
 Carole Harris
 Marcy Harris
 Ruth Harris **
 Dorothy Haskvitz
 Phyllis Heilicher
 Beverly Heilicher
 Susie Held
 Shirley Hill
 Ann Hofkin
 Stacy Horwitz
 Alan & Evie Ingber
 Linda Itman
 Linda Jacobs
 Gloria Jaffe
 Deborah Jewett
 Jeanne Kagin
 Suzanne Kaplan
 Marilyn Karasov
 Tiki Kelner*
 Reva Kibort
 Miriam W. Kieffer
 Miriam Kieffer*
 Roxie King-Smith
 Sharon Kivens
 Betty Kohn*
 Eileen Kopman
 Dr. Gloria Kumagai
 Lorene Lampert*
 June Cook-Lapidus
 Dr. Lydia Roth-Laube
 Jackie Leader
 Sue Shrell Leon
 Rose Levin
 Rachel Levitt
 Jane Lifson
 Helen Lipets
 Elaine Liss
 Lois Liss
 Hinda Litman
 Vicki Londer
 Nancy Markowitz
 Violet Mekler
 Esther Miller
 Ella Mogilevsky
 Sarah Moscovice
 Bobby Nemer*

Phyllis Newman
 Charlotte Nudell
 Joyce Orbuch
 Carol Ostrow (z"/l)
 Patricia Palay
 Serene Paletz
 Ellen Sue Parker
 Barbara Parks
 Nancy Peilte
 Laureen Phillips*
 Dorothy Pink
 Freddie Pink*
 Carole Bender-Resnick
 Renee Ribnick
 Marilyn Richter
 Cindy Reich
 Karen Robitz
 Gay Rosenthal*
 Jean Rosenzweig*
 Marlene Rutman
 Sheryl Rutzick*
 Cheryl Saide
 Nina Samuels
 Connie Sandler
 Joy Sandler
 Annette Malinsky Sandler
 Elaine Savick
 Janice Schachtman
 Edith Schept
 Ruth Schoenberger
 Judith Schumeister
 Faye Segal
 Ruth Seltz
 Merle Shapiro
 Cari Shaw

Estelle Sherman
 Alice Sholler
 Anita Siegel*
 Delores Sigel
 Eileen Siegel (z"/l)
 Beth Silverwater
 Debra Spencer
 Sheri Steinman*
 Beverly Stillman
 Liba Stillman
 Phyllis Sudit
 Harriet Swartz
 Helene Tapper
 Janet Tarkow
 Sandra Teichner
 Helenlois Vinitzsky*
 Zelda Rae Walder
 Diane Walzer
 Beverly Weinberg
 Joan Weinstein*
 Ardis Wexler
 Alaine Wilensky
 Eileen Winger
 Sonia Winthrop
 Randi Wolfish
 Margaret Wolfson*
 Marlene Wolk
 Shirley Zipkin
 Sharon Zweigbaum

Join us! Contact Ruth Harris
 at Rharris77@outlook.com
 or **612.203.4664**.

**President
 * Board Member



Staff

Rabbi Harold J. Kravitz

Senior Rabbi
MAX NEWMAN FAMILY CHAIR IN
RABBINICS

Rabbi Aaron S. Weininger

Associate Rabbi
BERMAN FAMILY CHAIR IN JEWISH
LEARNING

Cantor Scott Buckner

Hazzan

Jim Sherman

Rabbis' Associate

Rabbi Barry Cytron

Senior Scholar

Bernie Goldblatt

Executive Director

OFFICE

Julia Carpenter,
Communications Manager

Tobi Cooper,
*Hazzan's Assistant &
Administrative Assistant*

Amy Cytron, *Membership &
Annual Giving Coordinator*

Darlene Davis,
Rabbis' Assistant

Jennifer Gray, *Director of
Congregational Life*

Bernie Goldblatt,
Executive Director

Risa Kessler, *B'nai Mitzvah &
Torah Reading Coordinator*

Rafina Larsen,
Finance Director

Sue Shrell Leon, *Director of
Youth Engagement
Leonard & Clara Savitt
Youth Director Chair*

Cathi Oskow, *Librarian*

Casey Reiter,
Engagement Coordinator

Annette Rose,
Family Life Educator

Nina Samuels, *Adult Learning*

Elaine Savick,
*Congregational Nurse
Generously sponsored by
Marc & Julie Kozberg*

Meira Silverstein,
Adult Learning Coordinator

Jennifer Herman Spiller,
Foundation Director

Evan Stern,
Development Director

Chris Yarger, Executive
Assistant & Office Manager

EDUCATION/ PROGRAM STAFF

(paid and volunteer)

ADATH CHOIR

Jerry Lehman, *Director*

Lynnette Eastwold,
Accompanist

ADULT LEARNING

Rachel Levitt

Todd Werner

B'NAI MITZVAH HAFTARAH TUTORS

Bev Fishman,
Haftarah Program Coord.

Diane Baumwald

Etta Bernstein

Sara Bernstein

Jerry Lehman

David Liss

Don Masler

Leslie Goldblatt

Lon Rosenfield

Joy Sandler

Melissa Cohen Silberman

B'YACHAD, CHILDCARE, HAVAYA SHABBAT, JR. CONGREGATION, SMP, TUMBLING TOT SHABBAT & USY

Avi Baron

Lisa Bennett

Harlan Brand
Brian Cook
Roz Ettedgui
Jeannie Gilfix
Allie Greenstein
Mike Greenstein
Alexis Kessler
Leah Kessler
Mosey Krelitz
Renee Kurnow
Matt Levitt
Brad Lewis
Cathi Oskow
Lon Rosenfield
Kara Rosenwald
Uri Rosenwald
Joy Sandler
Dayna Shad
Meira Silverstein
Becka Steinberg
Sophie Stillman
Eddie Winthrop
Jeremy Zacks

GAN SHELANU PRESCHOOL

Janice Schachtman, *Director*
Renee Schwach, *Childcare/
Camp Mishpacha Director*

Margo Abelson
Lisa Bennett
Heidi Brandenburger

Julie Ezrilov
Asya Feldberg
Nicole Goldstein
Elena Iliarski
Susie Kane
Mila Katz
Risa Kessler
Stacy Kibort
Renee Kurnow
Deb Lehman
Vicki Londer
Lynn Margolies
Els Michlin
Jennifer Molnar

Katie Roiland
Jane Shkolnik
Amy Sklar
Faith Suckerman
Pam Wexler
Heidi Zipkin

CATERING

Beth Mayerich, *Director*
Karen Morin, *Supervisor*
Janelle Dahl
Cheryl Edberg
Brian Gilbert
Chelsea Gilbert
Nicholas Gilbert
Julie Goche
Krista Huonder
Kaylee Larson
Shelby Perna
Luz Sather
Jane Schaffer

FACILITIES

Bob Simon, *Director*
Mauricio Vazques Cortez
Scott Jacobsen
Matt Kruse
Gilberto Marquez
Cathy Parmelee
Gregg Parmelee
Eduardo Ramirez
Juanita Torres



"It's not that we're married to our job. We're married to each other. Forty-three years. We've both worked at Adath for fifteen years. Now it feels like another family."

- Cathy & Gregg Parmelee, Facilities Staff

STAFF MILESTONES

Tobi Cooper—10 Years

Vicki Londer—15 Years

Elena Iliarski—20 Years

Lynn Margolies—20 Years

Renee Schwach—25 Years

Janice Schachtman—30 Years



Let's stick together.

Please keep this copy of ***Our Kehillah***, Adath's Annual Recognition of Giving. It's just one way to learn more about what is going on at Adath. Make sure you get our monthly Clarion newsletter and our weekly Chadashot email. If you need to be added to our list, please contact the office at office@adath.net.

What's the sticking point?

Taking that first bold step isn't easy, but once you make the call you'll discover the Adath community values your time, your talents and you!

I'll
Pick
Something!



YOUR GENEROUS GIFT



ADATH JESHURUN
L'CHAIM
Annual Giving Campaign

Supports
Adath today



THE ADATH
JESHURUN
FOUNDATION
עדת ישורון

Supports
Adath tomorrow



Adath Jeshurun Foundation

This is your moment to leave an enduring Jewish legacy



At Adath, the community is with you from the cradle to the grave.

For so many of us, the most meaningful moments of our lives are inextricably interwoven with our Adath

family. But there are countless other “everyday” moments just as impactful and enduring: journeys through the magical world of Gan Shelanu preschool, friendships cultivated over a USY retreat or trip to Israel, spiritual connections felt in Shabbat services, meaningful discussions shared around an adult education class, the warmth of a rabbi’s pastoral support, the contentment felt when we see how “at home” our children and grandchildren feel in our synagogue.

You have an opportunity now to preserve and pass on what past generations have planted and nurtured for us.

For more than 130 years, Adath Jeshurun Congregation has served as a pillar of the Twin Cities Jewish community and a leader in the Conservative movement, providing a sustaining source from which individuals and families, young and old, have continued to nourish their spirits. Adath truly is a family: a family that has worked together over the generations to foster an inclusive, connected, and innovative spiritual community.

From generation to generation we perpetuate Jewish values and a deep love of Israel. We maintain our rich history and roots while innovating our approaches to remain relevant and meaningful in our modern day.

The Adath Foundation is our promise for a Jewish

“The Adath Foundation is our promise for a Jewish future.”

future. Your loving act of a bequest or planned gift permanently endows the congregation to secure its well-being for this and future generations. It is a wise investment and a loving expression of confidence in our thriving

congregation. It is your chance to thoughtfully determine how you want to be remembered.

This is your moment to honor our past and ensure our future. This is your moment to leave an enduring Jewish legacy. Demonstrate your love, devotion, and connection to our congregation, our community and our future by making a legacy gift today.

To discuss your legacy, please contact Development Director Evan Stern at 952.215.3916 or evans@adath.net, or Adath Foundation President Judy Gavisser at jgavisser@gmail.com.

Foundation Board of Directors

Sally Appelbaum
Mark Fischer
Judy Gavisser,
Foundation President
Elaine Gingold,
Advancement Chair
Bernard Goldblatt
Judy Goldstein

Scott Gordon
Barbara Rubin-Greenberg
Dr. Stanley Kagin
Al Kaufmann,
Synagogue Treasurer
Christine Kellogg
Rabbi Harold Kravitz
Charles Newman

Jason Rose,
Foundation Treasurer
Joseph Rubenstein
David Segal
Sheila Sigel
Debbie Spencer,
Synagogue President
Evan Stern

Adath Jeshurun Foundation Funds

Burton and Marty Abramson Fund impacts young people at Adath Jeshurun Congregation

Adath Jeshurun Congregation Fund supports general operating needs of Adath Jeshurun Congregation

Adath Women's League Fund supports activities of the Adath Jeshurun Women's League

Anonymous enhances senior programming at the Adath Jeshurun Congregation

Ken and Sally Appelbaum Keruv Fund provides seed money for new programming at Adath Jeshurun Congregation and supports the needs of our diverse community with a specific focus on outreach to underserved populations

Sally Leafman Appelbaum Life Members Fund supports a lifetime membership to Adath Jeshurun Congregation

Lorraine and Alex Astren Family Jewish Studies Scholarship Fund provides scholarships to young adults at Adath Jeshurun Congregation seeking to become Jewish professionals

Badower Family Fund supports general education needs of Adath Jeshurun Congregation

Bach/Segall Family Fund for Adult Learning supports adult education programming at Adath Jeshurun Congregation

Shirley and Zollie Baratz Scholarship Fund provides scholarships to young people of the Adath Jeshurun Congregation for Jewish summer camp and Israel experiences

Bender Scholarship Fund provides scholarships to young people of the Adath Jeshurun Congregation

Martin and Ginger Bell Jewish Enhancement Fund encourages Adath's young people to further develop and enhance their Jewish experience during the post B'nai Mitzvah years

Fred and Margo Berdass Scholarship Fund provides scholarships to young people of the Adath Jeshurun Congregation

Albert, Minnie and Sandra Bergman Fund supports adult learning at the Adath Jeshurun Congregation

Berman Family Chair in Jewish Learning supports the Director of Jewish Learning position at Adath Jeshurun Congregation

Charlotte and Richard Berman Family Fund supports the greatest needs that exist within the synagogue

Grace and Morris Besner Gan Shelanu Fund supports the Gan Shelanu preschool at the Adath Jeshurun Congregation

Bnai Emet Legacy Fund maintains Bnai Emet's legacy at Adath Jeshurun Congregation

Bnai Emet Scholarship Fund supports scholarships or assistance to congregants of Adath Jeshurun Congregation to further their Jewish education

Art Brand Scholarship Fund provides scholarships to Adath Jeshurun Congregation young people for Jewish summer camp
Briskin-Sholler Family Scholarship Fund provides opportunities for Adath young people to participate in Jewish summer camp and Israel experiences

Martin and Bonnie Bush Family Fund supports capital improvements and long-term maintenance of the Adath Jeshurun Congregation synagogue building

Capital Repair and Replacement Fund supports capital improvements and long-term maintenance needs of the synagogue building

The Chai Fund supports the greatest needs in the synagogue

Ella and Alexander Chester Fund supports educational programming at Adath Jeshurun Congregation

Chevra Kavod Hamet Endowment Fund supports the work of the Chevra Kavod Hamet at Adath Jeshurun Congregation

Norman Cohen Family Education Fund provides scholarships for families who require financial assistance in order to send their children to the Talmud Torah of Minneapolis

Bertram and Charlotte Cooper Adult Education Fund supports adult education at the Adath Jeshurun Congregation

Henry and Harriet Davis Family Fund supports the Gan Shelanu Preschool at Adath Jeshurun Congregation primarily through the purchase of educational equipment and toys

Leah and Harold Davis Family Fund for Education of Children and Youth supports the educational needs of children and youth at Adath Jeshurun Congregation

Education Programming Fund supports our education staff and all education programming – from babies and toddlers, through Gan Shelanu, Sunday School, SMP, Youth, Adults, to Seniors. This fund is also for educational material and equipment



Henry and Fannie Farb Library Fund supports the library at Adath Jeshurun Congregation

Geraldine and Herbert Fineberg Family Fund supports Adath Jeshurun Congregation's Hesed committee and acts of social justice.

Fink Life Members Fund supports a lifetime membership to Adath Jeshurun Congregation

Bernice and Jerry Fischbein Memorial Fund supports training and education for the Chevra Kaddisha at Adath Jeshurun Congregation

Foundation General Fund supports general operating needs of the synagogue and the Foundation

Paula and Norman Fox Hesed Fund supports Adath Jeshurun Congregation's Hesed Committee in its efforts in the areas of housing, hunger, and the well-being of children

Jean and Philip Freeman Family Fund offers support to feed the community at Adath Jeshurun Congregation

Gan Shelanu Programming Endowment Fund supports programming at the Gan Shelanu Preschool

Ruthie and Elliott Gensler Memorial Fund provides financial need-based scholarships to young people at Adath Jeshurun Congregation for summer camp and Israel experiences

Marion L. and John C. Gepner Family Fund for Youth supports youth programming at Adath Jeshurun Congregation

Bernard and Ida Gingold Fund supports general purposes of Adath Jeshurun Congregation

Elaine Gingold Fund supports the greatest needs that exist within Adath Jeshurun Congregation

Esther and Bennett Goldberg Access Fund enables congregants of all ages with special needs to participate in religious, cultural, and educational activities in the synagogue

Marlene and Sandy Goldberg Family Fund supports choral activities at Adath Jeshurun Congregation

Harold and Zelda Goldenberg Israel Experience Fund encourages and enables members of Adath Jeshurun Congregation and their families to study in Israel

Ronna and Victor Goldstein Fund supports inclusion and adult education for the Adath Jeshurun Congregation community and the greater Minneapolis Jewish community

Alvin and Judy Goldstein Israel Scholarship Fund provides scholarship funds for children of Adath Jeshurun members to travel or study in Israel

"Red" and Irene Goldstein Simcha Fund ensures floral arrangements for Shabbat Services and High Holidays and assists families lacking funds for flowers for various simachot (happy occasions) carrying on the tradition of the use of flowers as an expression of the beauty of life

Gilbert and Rita Greenberg Family Fund supports children of all ages at Adath Jeshurun Congregation

Ida and Irving Greenfield Education Fund supports educational programming at Adath Jeshurun Congregation

Teri and Mike Greenstein Jewish Education Fund supports Adath's Jewish education programming

Groner Family Music Fund provides support for musical programming and related materials at Adath Jeshurun Congregation

Ferne and Edward Grossmann Social Action Fund supports social action activities at Adath Jeshurun Congregation

Gross Family Library Fund supports expenses of the Library

Charles Grossman and Elizabeth Smith Fund enhances and promotes staff education at the Adath Jeshurun Congregation

N. Bud and Beverly Grossman Foundation Fund supports enhancements to the N. Bud Grossman Family Chapel

Arleen and Leonard Gruenberg Library Fund supports the library's children's collection at Adath Jeshurun Congregation

Ira and Jacqueline Heilicher Interfaith Fund supports interfaith understanding and respect through collaboration and learning within the Adath community.

Phyllis and Dan Heilicher Fund supports the greatest needs that exist within the synagogue

Irving and Frances Herman Education Fund supports any educational need of Adath young people at all age levels from preschool through high school

Hesed Endowment Fund supports the mission of Hesed

Jewish Studies for a Better World Fund supports a lecture series at Adath Jeshurun Congregation with a specific focus on making the world a better place

Diane Jolson Legacy Fund supports children in the Gan Shelanu Preschool and Adath youth participating in USY summer programs



"I'm learning to read Torah for the first time. A group of us who are turning 83 are celebrating our second B'nai Mitzvah. I wasn't sure if I wanted to take this on but I thought how proud my husband Lee (z"l) would be of me."

- Phyllis Sudit, 2016 second Bnai Mitzvah class Chair

Adath Jeshurun Foundation proudly sponsors the second Bnai Mitzvah program. Mazel tov to Phyllis, Carole Epstein, Reva Kibort, Leroy Kieffer, Naomi Maul, Etta Fay Orkin, Paul Pink, Evelyn Rosen-Budd, Norma Segal, Norton Stillman, and Pincus Weitzman.

Al and Helen Kagin Family Fund supports outreach efforts at Adath Jeshurun Congregation including the work of the Volunteer Coordinator

Ben and Miriam Kaitz Family Scholarship Fund provides need-based scholarships to young people of the Adath Jeshurun Congregation for Jewish summer camp and Israel experiences

Joe and Estelle Kane Family Fund supports general education programming at Adath Jeshurun Congregation

Mort and Merle Kane Family Fund for Jewish Education and Camping supports educational programming of Adath Jeshurun Congregation and scholarships for Adath youth to attend Herzl Camp

Leon, Naomi and Phyllis Kaplan Gan Scholarship Fund provides financial aid assistance for Adath families who have children attending the Gan Shelanu Preschool at Adath Jeshurun Congregation

Harry and Marilyn Karasov Family Fund supports educational programming at Adath Jeshurun Congregation

Kellogg Family Fund sustains the Adath Jeshurun synagogue community by periodically providing funds to support the annual L'Chaim fund drive, as well as other activities that build synagogue community

Ben and Reva Kibort Scholarship Fund provides need-based scholarships to young people of the Adath Jeshurun Congregation to learn about the Holocaust by visiting the concentration camps

Ruth King-Smith Family Israel Education Fund provides scholarships to students attending accredited Israeli undergraduate, post-graduate, and high school academic programs

George and Ida Kleinman Family Fund benefits children at Adath, whether for academic scholarships, camp tuitions or whatever need might be greatest at any given time

Janus Korczak Scholarship Fund provides camp scholarships to young people at Adath Jeshurun Congregation

Burton Kronick Fund supports adult education and adult education programs at Adath Jeshurun Congregation

Kuperman-Aronauer-Sondell Family Scholarship Fund provides scholarships to young people of Adath Jeshurun Congregation for Jewish summer camp and Israel experiences

Landscape Beautification Fund supports the ongoing landscape beautification needs of the synagogue's grounds

L'Dor V'Dor Lumel Family Fund inspires youth by bringing Judaism alive through educational experiences and study in the post B'nai Mitzvah years in order to foster lifelong learning

Jules and Rose Levin Building Fund supports capital improvements and long-term maintenance of Adath Jeshurun Congregation's synagogue building

Sidney and Irene Levin Family Scholarship and Education Fund supports education programming and provides scholarship assistance to congregants to further their Jewish education

Heddy and Max Levy Ritual Fund supports the purchase of siddurim, chumashim, as well as to repair the Sefrei Torah

Zvi and Miriam Liberman Memorial Fund provides need-based scholarships to young people of Adath Jeshurun Congregation to experience Israel

"Thank you for the Incentive Award from the Sidney and Irene Levin Family Scholarship and Education Fund you gave me to attend Herzl Camp this summer. I was in a cabin with many of my friends and had a great time. Thanks again."

Sincerely, Ben Borenstein (standing in the center)



Ben and Ruth Liman Family Fund supports children's activities at Adath Jeshurun Congregation

Kurt and Lee Lindau Education Fund supports adult education programs at Adath Jeshurun Congregation

Rosella M. and Morton Lent Gan Shelanu Scholarship Fund assists young families by offering need-based scholarships to the Gan Shelanu

Joseph L. Linoff and Hyman and Edith Edelman Scholarship Fund provides scholarships to young people at Adath Jeshurun Congregation

Sandra and Irwin Mandel Fund supports Bikkur Holim at Adath Jeshurun Congregation

Markowitz Family Fund provides scholarships for young people of Adath Jeshurun Congregation to attend Jewish summer camp

The Masorti Fund educates the Adath community about Masorti and offers support to Masorti congregations in Israel

MHN Fund supports the greatest needs within the synagogue

Martin Miller Family Fund supports youth programming at Adath Jeshurun Congregation

Dorothy and Martin Milstein Scholarship Fund supports scholarships or assistance to congregants of Adath Jeshurun Congregation to further their Jewish education

Josephine Feingold Moss Family Fund feeds the community at Adath Jeshurun Congregation

Corinne and Robert Neuman Gan Shelanu Enrichment Fund supports enrichment for Adath's Gan Shelanu Preschool

Max Newman Family Chair in Rabbis supports the Senior Rabbi's position at Adath Jeshurun Congregation

Numero Steinfeldt Scholar-in-Residence enhances adult learning at the Adath Jeshurun Congregation

Orbuch Family Tikkun Olam Fund supports social justice programming, education, and advocacy for youth at Adath Jeshurun Congregation

Mel and Beatsy Orenstein Teachers' Education Fund supports professional development of all teachers of the Adath Jeshurun Congregation

Dr. Milton and Etta Fay Orkin Family Fund supports the ongoing maintenance of the history of Adath Jeshurun

Congregation Parish Family Fund supports the greatest needs that exist within the synagogue

Barbara and Larry Parks Scholarship Fund supports need-based scholarships for Jewish summer camp and Israel experiences and adult learning opportunities

Michael Paul Family Fund supports young families at Adath Jeshurun Congregation through scholarships and programming that builds community

Ellis and Ruth Peilen Family Fund provides scholarships to Adath young people for Israel experiences and/or Camp Ramah

Barbara Ziman Pentelovitch Gan Shelanu Fund supports the greatest needs in scholarship for children attending Gan Shelanu at Adath Jeshurun Congregation.

Perl Family Fund supports scholarships or assistance to congregants of Adath Jeshurun Congregation to further their Jewish education

Phillips Family Foundation Fund supports the greatest needs that exist within Adath Jeshurun Congregation

Rose and Jay Phillips Fund supports adult education and adult education programs at Adath Jeshurun Congregation

Norman and Dorothy Pink Family Leadership Fund supports leadership development at Adath Jeshurun Congregation of lay leaders and staff of all ages

Maxine and Mike Ritt Fund supports outreach for elderly congregants at Adath Jeshurun Congregation

Jules and Gay Rosenthal Fund for Lifelong Learning supports lifespan development at Adath Jeshurun Congregation

Harold and Elaine Rubin Gan Shelanu Endowment Fund supports the congregation's Gan Shelanu Preschool

Saad-Schoenberger Fund supports educational programming and scholarships for youth at Adath Jeshurun Congregation

Saba and Savta Fund supports scholarships for Israel trips, Jewish Day Schools and Gan Shelanu Preschool

Paul Salloway Camp Scholarship Fund provides need-based scholarships to young people at Adath Jeshurun Congregation to attend Herzl Camp

Helen and Mike Sandler Fund provides outreach to the elderly as part of the Yad Sima Tova Program of Adath Jeshurun Congregation

Stephanie Sargent Gan Shelanu Scholarship Fund provides scholarships to help offset the cost of tuition for the Gan Shelanu Preschool and support for special projects as needed

Avis Margulies Savitt and Burton Savitt Gan Shelanu Fund provides financial aid assistance for Adath families who have children attending the Gan Shelanu Preschool at Adath Jeshurun Congregation

Leonard and Clara Savitt Youth Director Chair supports the Youth Director's position at Adath Jeshurun Congregation

Schanfield-Schwartz Family Fund provides recognition for leadership of young people in the Saturday Morning Program (SMP) at Adath Jeshurun Congregation

Schneider Family Tenuah Leadership Fund supports leadership development of board members at Adath Jeshurun Congregation at the regional, national, and international level

The Scholarship Fund supports scholarships or assistance to congregants to further their Jewish education

Russell J. and Sylvia H. Schwartz Israel Youth Scholarship Fund provides need-based scholarships to Adath Jeshurun Congregation young people for Israel experiences

Andrew Seitel Memorial Fund supports children and families at risk at Adath Jeshurun Congregation

William and Ruth Seltz Youth Fund supports youth activities at Adath Jeshurun Congregation

Prentice and Marion Shapiro Family Music Fund supports musical programming and related materials at Adath Jeshurun Congregation

Lorraine and Sidney Sherman/Schwartzfield Fund supports the greatest needs that exist within Adath Jeshurun Congregation

Karen Siegel-Jacobs Fund supports creative activities of Jewish teenagers, such as Keren-Or, a creative art and writing forum for teens

Sheila and Steven Sigel Family Fund provides financial aid assistance to families of the Gan Shelanu Preschool at Adath Jeshurun Congregation

Norman and Dee Silver Fund supports the greatest needs that exist within the Synagogue

Jerome S. Solomon Scholarship Fund provides scholarships to young people at Adath Jeshurun Congregation for Jewish summer camp and educational experiences

Millie and Norman Stillman Garden Fund supports the ongoing maintenance of the garden located in the main circle of Adath Jeshurun Congregation

Jack and Rochelle Sutin Fund for Sick and Poor Children supports the needs of sick, disabled, and poor children of Adath Jeshurun Congregation

David Marc Thaler Memorial Fund supports educational programming of Adath Jeshurun Congregation

Edythe and Burton Toles Fund supports general purposes of Adath Jeshurun Congregation

Linda Weber Hesed Fund benefits children and families at risk

Minnie Weisberg Memorial Fund supports educational programming at Adath Jeshurun Congregation

Gisell and Richie Wien Family Fund offers care and support to the Adath community through its Yad Sima Tova program

Saul Winton Camp Ramah Scholarship Fund provides Camp Ramah scholarships to Adath young people

Jerry and Sharon Zweigbaum Family Art Fund supports the care and maintenance of the Adath Jeshurun Congregation art collection

We are pleased to recognize the following Legacy Society members who have helped secure our future by naming the Adath Jeshurun Foundation as a beneficiary in their estate plans.

Anonymous (8)
 Carolyn Abramson and Family
 Marge and Ed Agranoff
 Sally Appelbaum
 Mike and Sarah Badower
 Stanford and Amy Baratz and Family
 Margo Berdass
 Minnie Bergman
 Sandra Bergman
 Elaine Berkowitz
 Judith and Michael Berman
 Edward H. Borkon
 Michael and Carol Bromer
 Judy and Richard Cook and Family
 Peter and Gloria Cooper
 Lois S. Edelstein
 Vivian and Bob Ezrilov
 Mark and Lucy Rose Fischer
 Brad and Emily Frank
 Dr. James (z"l) and Judy Gavisser
 Mrs. Natalie Gerstein (z"l)
 Elaine Gingold
 Roni and Alan Gingold
 Leslie and Bernie Goldblatt
 Harold and Cynthia Goldfine
 Alvin (z"l) and Judy Goldstein
 Karyn Gruenberg Goldstein
 Barbara Rubin-Greenberg
 Ida and Irving (z"l) Greenfield
 Susan and Thomas Kafka
 Stan and Jeanne Kagin
 Randy and Raleigh Kaminsky
 Morton and Merle Kane
 Harry (z"l) and Marilyn Karasov
 Chris Kellogg and Jack Leveille
 and Family
 Ruth King-Smith
 Rabbi Harold J. Kravitz and Cindy Reich
 Mayer (z"l) and Faye (z"l) Krupp
 June and Neil Lapidus
 Raymond M. Lazar
 Steve and Sheri Lear
 Jules and Rose Levin
 Martin and Laura Lipshutz and Family
 Roslyn (z"l) and Edward Marks
 The Martin Miller Family
 Mike Miller and Family
 Joel Mintzer and Heidi Schneider
 Bobby and Bruce Nemer
 Corinne (z"l) and Robert Neuman
 Dr. Martin and Joyce Dechter Orbuch
 Melvin and Beatrice (z"l) Orenstein
 Dr. Milton (z"l) and Etta Fay Orkin

Barbara and Larry Parks
 Nancy and Joseph Peilte
 Norman and Dorothy Pink
 Lee and Jill Prohofsky
 Jason and Lindsey Rose
 Lon Rosenfield and Barbara Friedman
 Gay and Jules Rosenthal and Family
 Joseph Rubenstein and Family
 Janice and Jeffrey Schachtman
 and Family
 Herbert and Marta Schechter
 Lorraine Sherman and Sid Schwartzfield
 Beth Ann and Saul (z"l) Segal
 David and Renee Segal and Family
 Bert Bach (z"l) and Miriam Segall

William and Ruth Seltz
 Mrs. Tillie Shapiro (z"l)
 Rick Siedband and Carol Sarnat
 Gerald (z"l) and Eileen (z"l) Siegel
 Melissa Cohen Silberman and Sheldon
 Silberman
 Daniel and Jennifer Herman Spiller
 Liba and Dr. M. Thomas Stillman
 Norton and Beverly Stillman
 Scott and Kim Teplinsky
 Joseph and Lisa Thiigs
 Fred and Michelle Weber
 Andrew and Marci Weiner and Family
 Barry Wolfish and Randi Winston
 Bob & Debby Wolk

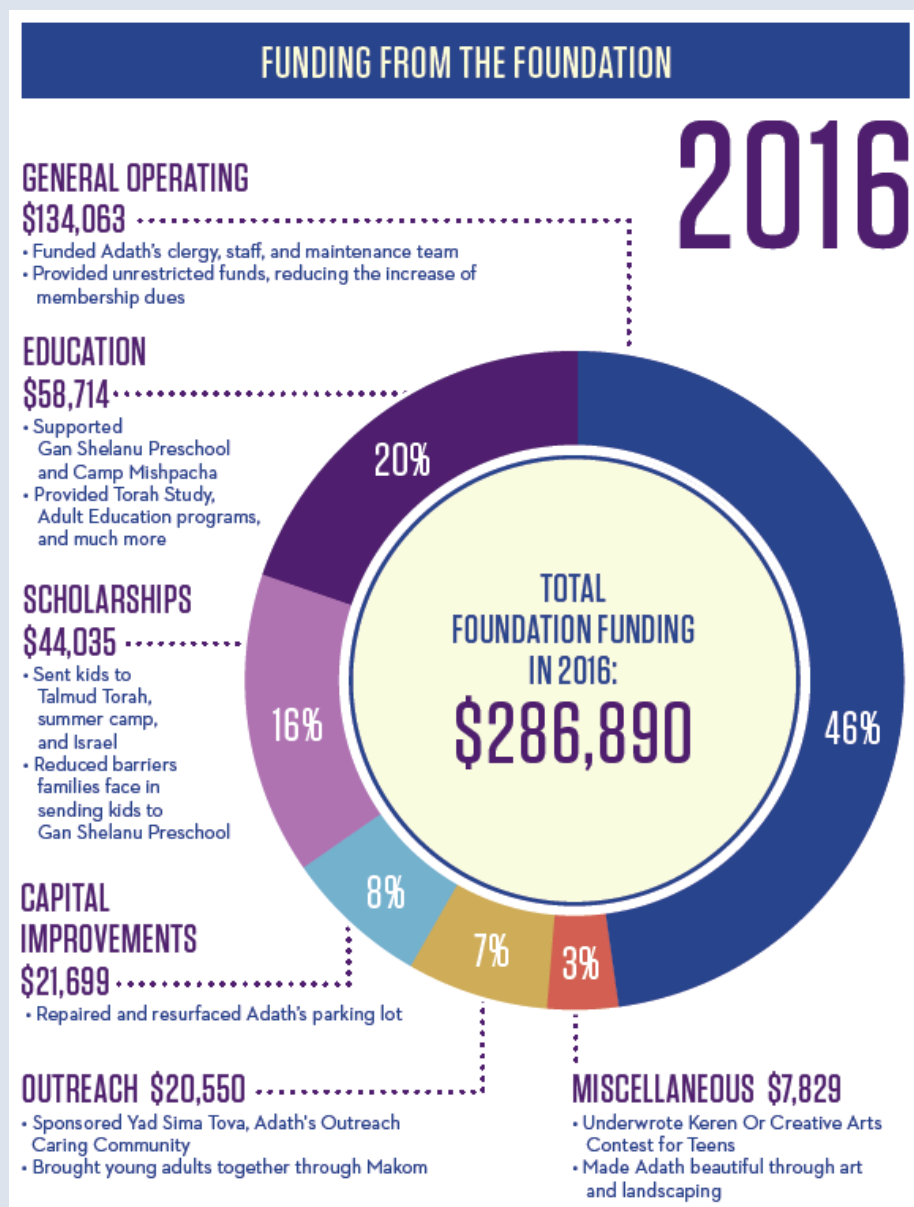

Magical Tools to Make Children Behave!



Really??????

Thursday, October 20

6:30 PM: Social Hour (okay...a half hour) with Wine and Cheese

7 PM: Speaker Joyce Flynn

Joyce, a well known parent educator, brings an engaging style, knowledge and humor to the workshops, seminars and classes she's led for 30 years. As a member of the MN Center for Professional Development, she has taught at schools and childcare facilities, including Think Small/Child Care Aware and other community organizations.

The Betty Greenstein Young Family Parent Education Series

This event will kick off this new initiative in memory of Betty Greenstein, z"l, a beloved early childhood educator and long-time Adath member. Workshops will be held throughout the year and will focus on topics dealing with young children. The series is sponsored by Betty's family and friends honoring her love of young children and her strong belief in the importance of parents and educators working together.

Hungry?



Call Adath Catering. Tomorrow.

For holiday dinners, events or when you want a kosher, home-cooked meal ...
but want someone else to cook. Call 952.545.2424. x164

Did we miss you?

Every effort was made to be accurate in honoring volunteers and donors. In this season of forgiveness ...
if we forgot or misspelled your name, please excuse us and let us know at office@adath.net.
We will correct our online copy.

SAVE THE DATE

MASORTI NATIONAL GALA APRIL 2, 2017 • 6PM Honoring Rabbi Harold Kravitz

*A Twin Cities Community-Wide Celebration of
Masorti, our Conservative movement in Israel*

What is Masorti?
Modern Israeli Jews, Traditional Values

What Does Masorti Do?
Promotes Progressive, Inclusive,
Egalitarian Judaism in Israel

For more info or to volunteer contact:
Heldl Schneider at 763.521.3196 or
heldlandjoel@comcast.net



Peeps & Pews.

Free Adath Gift Membership lets people who are new in town or unaffiliated engage with our community.

A Gift Membership offers the best of Adath.

Get to know Adath people and make new friends through classes, study groups and social events.

Join us in the pews for Shabbat, Simchat Torah, Purim and more.

Hosts needed, too.

Adath Members are needed to host guest members and invite them to holiday meals or to attend events.



To learn more, contact Casey Reiter, Engagement Coordinator, at caseyr@adath.net or 952.215.3900.

Thank You
Arlen & Tybe Kitsis

Your generous contribution made the Annual Recognition of Giving possible.

David Sherman and Joel Brand
For your beautiful photography

David Sherman: Cover, Inside Front cover, page 15.

Joel Brand: Board Picture, Portraits on pages 3, 8, 10, 12, 13, 15, 17, 20.

Get Jazzed

The POTASH Twins

Live At Adath

MAY 11, 2017

Tickets on sale January, 2017

***Twin
Horns of
Joy!
-NPR***

Nationally known musicians
Great entertainers
Herzl Camp alumni
Top 10 on the iTunes Jazz Charts

Concert sponsored by TAMID and Adath USY

